AGAIN ...NDAY
554 More ROOM AND BOARD WANT ADS
Were printed in the Big Sunday Post-Dispatch than in ALL the other St. Louis Sunday newspapers Combined.
St. Louis' ONE BIG Want Medium.

ST. LOUIS POST-DISPATCH

PAGES 13—24 ST. LOUIS, FRIDAY EVENING, NOVEMBER 1, 1912.—PART TWO. PAGES 13—24

Transparent Bodies Are "On the Market"
Next Sunday Post-Dispatch

BULGARIANS ROUT 150,000 TURKS IN DECISIVE BATTLE

ctorious Invaders Pursue Nazim Pasha and His Fleeing Army, Which Includes Most of Fighting Force of Sultan; Slaughter Kept Up.

SOFIA OVERCROWDED WITH THE WOUNDED

all of Adrianople Deemed Certain Following Turkish Reverses Around the Cities of Kirk-Kilisseh and Eski-Baba.

ssociated Press.
NDON, Nov. 1.—The decisive battle e great war apparently has been t and won, says a Sofia dispatch Times. The Turkish retreat evenecame a complete rout.
ulgarians followed up the pursuit cally, severely punishing the re- Turks and capturing great es of guns, flags, munitions of prisoners.
eported that Tchorlu has been and that the Bulgarians are ad- ng on Tchataija.
Bulgarian cavalry advancing on -Kilisseh and Eski-Baba reached Bergas Tuesday morning. The cav- was followed by the bulk of the bined armies of Generals Dimitrieff l Kovatcheff later in the day. Here y encountered the main Turkish my under Nazim Pasha.

150,000 In Each Army.

The total Turkish force numbered 150,-00, the Bulgarians being about equal. A reat series of battles then began, extending over an area of about 15 miles. The fighting continued for more than 48 hours without cessation. The Bulgarians, made confident by recent victories, attacked with great impetuosity the Turkish positions which extended from ule Burgas on the south to Bunarhisr on the north.

he Turks appear to have resisted with great obstinacy, but eventually gave way all along the line and retreated in disorder.

The news of the victory was received in Sofia without public rejoicing. Fears are expressed that in the hour of triumph Bulgaria may now, as in 1885, be deprived of the reward of her victory. Rumors of the imminence of Austrian and Roumanian mobilization gain ground and no great confidence is felt that the powers of the triple entente will secure fair play for those who risked everything in the cause of freedom.

The importance of the victory, the correspondent says, is fully understood. With the rout of Nazim's army the campaign is believed to be practically over and nothing is now needed but the fall of Adrianople to make the Bulgarian triumph complete.

There is no confirmation of the report that Nazim Pasha, the Turkish Minister of War and Commander-in-Chief in Thrace, has either been shot or taken prisoner, but the report received general credence in Sophia.

Within a few days momentous decisions will be taken by the Powers and the peace of Europe will be at stake. Whether the European concert holds the ground or breaks up, there is reason to believe that the allied states will hold firm to their program. They already have undergone enormous sacrifices and are prepared to face every eventuality.

Wounded Arrive in Thousands.

Only those who have been brought into close contact with the terrible realities of this war can estimate the extent of those sacrifices. In Sofia the wounded are arriving in thousands. All the larger public and many private buildings have been transformed into hospitals. Even at that some have to be laid on the bare floors.

The wounded from the last great battle have yet to arrive. How arrangements can be made to accommodate them it is hard to say.

I Asked a

Legislator

"Is it true that the life of a legislator draws so heavily upon the instincts of combat, the dramatic qualities and the determination to cross ambition's al as to be barren of nature's more aesthetic gifts, such as a ove for art and music?"

"I believe the answer to your question would depend largely upon early influence and environment," he replied.

"In my case I cannot remember a time when I had been without the refining influence of good music, and my Mother taught me to appreciate art at an early age.

"I used to think that it was a great calamity that my wife was unable to play or sing, but that was a long time ago."

"What influenced your change of opinion?" I asked.

"The Kimball Player-Piano," e replied. We have had one of ese marvelous instruments in home for a number of years, we really feel at a loss when spend an evening away from

When friends call who sing lay other instruments we are to accompany them, and our ical evenings are rare treats ed.

Therefore I should say no to question."

Kimball Player-Piano has sentials necessary to reproduce hand-played music.

instrument plays the full 88 notes—plays any make ote roll. It has a full, ch, mellow, singing tone materials, best workoll-guiding device. Acoist and ten exclusive ts.

$450 Upward
y Payments
e roll library membded.
yed" Pianos and hines taken in ex-

elhorst
Company
ISHED 1870
St. St. Louis
ERS FOR THE
NDOWED
ng Pianos

TYPIST STICKS TO HER KEYS AFTER MARRIAGE

MRS. F. T. NAUMANN

WEDDING SECRET OUT, TYPIST STILL HELPS DEMOCRATS

Won't Give Up Her Place Until All Good Men Are Called to the Aid of the Party.

Married May 25, Mrs. Frederick T. Naumann, formerly Mrs. D. Reckin, kept her wedding a secret five months before she announced it in a novel way. Then, she explains, because she is interested in the success of the Democratic party at the November election, she refused to give up her place as stenographer at the State headquarters in the Leathe Building, but will remain at work there until the campaign is over.

The romantic courtship of Mrs. Reckin had its beginning when she applied for membership in Tuscan Chapter of the Order of the Eastern Star, a Masonic auxiliary. Frederick T. Naumann, manager of the I. X. L. Laboratory Co., 1220 North Twelfth street, an officer of Tuscan Lodge, was appointed, according to the customs of the order, to make certain inquiries about the desirability of the applicant.

Desirable as Helpmeet.

He found she was desirable not only as a lodge associate but as a helpmeet as well. He proposed marriage, was accepted and the wedding took place quietly May 25. While they were fitting up a home at 3892 Utah place, they preserved their secret.

Then officers of Tuscan Chapter and of Cornerstone Lodge of Masons received an invitation to a reception at the Utah place house. It was signed by Mrs. Edith V. Bader, secretary of the women's lodge, and said merely that the guests would be entertained by "Dan Cupid and the Goddess of Love."

After the guests had reached the home a messenger appeared with a telegram. It announced the marriage. Naumann threw open the folding doors of a parlor and revealed his smiling bride.

TURKISH WARSHIP SUNK BY GREEKS

Torpedo Boat Slips Into Gulf of Saloniki and Sends Vessel, With Part of Crew, to Bottom.

By Associated Press.

ATHENS, Greece, Nov. 1.—The Turkish batleship Feth-I-Bulend was sunk last night in the Gulf of Saloniki by a Greek torpedo boat. The Greek commander's daring enterprise was carried out under the guns of the Turkish forts without being observed and the torpedo boat escaped unscathed.

The warship sanks in 5 minutes. Part of the crew was on shore at the time so that the number of lives lost is not known.

CONSTANTINOPLE, Nov. 1.—The commander of the Feth-i-Bulend telegraphs that nearly all the crew of the warship were saved. He reports that the Greek torpedo boat entered the harbor unexpectedly at midnight and launched two torpedoes at the stern of the Turkish vessel which began to sink immediately.

The commander, three engineers and four bluejackets were thrown into the water and rescued by fishing boats. The boilers of the Feth-i-Bulend exploded as she sank.

The Feth-i-Bulend saw active service in the Danube unde Hobart Posha during the Russo-Turkish war of 1878-9.

Greeks Capture Island Which Was Home of Poetess Sappho.

ATHENS, Nov. 1.—The Greeks today occupied the Turkish island of Samothrace in the Aegian Sea. Its population numbers about 5000, most of whom are Christians.

Samothrace was the home of the Poetess Sappho. It was on this island the statue known as "The Winged Victory" was found.

CLOTHING PRICES DOWN

Globe's great reduction sale tomorrow, 5.95 for $10 Suits and Overcoats; 7.95 for $15 Suits and Overcoats; 12.95 for Schloss Bros.' Suits and Overcoats—See big ad on page 6 today.

Six Persons Hurt by Dynamite Cap.

ATLANTA, Ga., Nov. 1.—Mrs. Pitshugh Lee was probably fatally injured and her five small children burned when a dynamite cap exploded in the mother's hands. The children brought the cap to her and she picked at it with a hat pin. Mrs. Lee is not related to the Confederate General's family.

DEMOCRATIC COMITTEE NEEDS $150,000 MORE

National Campaign Deficit Is Already $33,760 and Is Increasing Rapidly.

NEW YORK, Nov. 1.—According to Treasurer Rolla Wells and Chairman William F. McCombs, the Democratic National Commitee, which has received to date $315,053, will have to raise $150,000 more if it is to get out of the campaign free of debt.

Against the $315,053 it has received, the committee has spent $348,814, leaving a deficit of $33,760, of which $17,000 is debited to the Chicago headquarters. Henry Morganthau, chairman of the Finance Committee, loaned the organization $40,000 yesterday, and the budget on which the committee is working necessitates the expenditure of $150,000 additional before headquarters are closed up.

The Post-Dispatch is the only evening newspaper in St. Louis that receives or publishes news gathered by the Associated Press.

GREEN CLAY, MISSOURI DIPLOMAT, IS DEAD

Served as Secretary at Consulate in Italy, Later at Legation in Russia.

MEXICO, Mo., Nov. 1.—Col. Green Clay, formerly secretary of the American Consulate at Florence, Italy, and later of the American legation of St. Petersburg, Russia, under his uncle Cassius M. Clay, then Ambassador to Italy and Russia, died early today at his home here. A complication of ailments caused his death.

Col. Clay for many years was a leading Democratic politician in this section. He served in the State Senate from 1889 to 1891, and filled the unexpired term of his son, Rhodes Clay, in the Missouri Legislature in 1902. Rhodes Clay died that year.

Col. Clay was born in Kentucky, Feb. 11, 1833. He came to Mexico in 1880. He was educated in the common schools of Kentucky and at Yale. Before coming here he served a term in the Mississippi Legislature. He was a large land owner in that State and lived there several years.

His wife, a son, Cassius Clay, of this city, and a daughter, Mrs. J. W. Zevely of Muskogee, Ok., survive.

He was a graduate of Yale.

LOOKING DOWN SHAFT, IS HIT BY ELEVATOR

Operator's Promptness in Stopping Saves Victim From Being Crushed—Skull Fractured.

Leo Motch, 15 years old, an office learned into the eleator shaft at the plant of the Union Electric Light & Power Co., at Nineteenth and Gratiot streets, Friday morning, and looked down to see if the elevator were in the basement.

While he was still peering down into the shaft the elevator descended from above and struck him on the head. He uttered a cry and William Bruns, the operator, stopped the elevator as the boy was about to be caught between it and the floor and crushed.

The boy was taken to the city hospital where it was found his skull had been fractured.

ASSEMBLY PAY RAISE HIDDEN IN AMENDMENT

A proposal to increase salaries of members of the Council and House of Delegates from $300 to $1800 a year is on the official ballot for next Tuesday's election. It is on the ballot—but no one could ever find that out by reading the ballot.

Under the name of the candidate for Coroner on each party ticket, the Election Commissioners have caused these words to be printed:

Amendment No. 1 to the City Charter, Article 3, entitled Legislative Department—YES. NO.

And that is all there is to show for a proposal which, if it carries, will increase the city's payroll by $61,500 a year, and will, according to its advocates, remove an old excuse for corruption in the Assembly. The other amendments are set forth in detail.

CONAN DOYLE AT HIS BEST.

"The Singular Experience of Mr. J. Scott Eccles," a brand-new Sherlock Holmes story, full of thrills and clever detective work, will appear exclusively in the fiction section of NEXT SUNDAY'S POST-DISPATCH.

Order your copy today.

MISSING ST. LOUIS ARTIST IS FOUND SICK, A STOWAWAY

Relatives Hear of Plight of Harry Poertner After Disappearance of Two Years.

For two years St. Louis relatives of Harry Poertner, an artist, who left here with $800 to seek fortune elsewhere, have tried in vain to get news of him. Their first information came Friday when a Post-Dispatch reporter told them that he had been found, ill and penniless, a stowaway in a vessel at sea.

Both his mother, Mrs. Christine Poertner, and his sister, Mrs. John Saurbrey, of 4223 Arco avenue, wept when they heard of his plight. They arranged to wire to New York to try to get into touch with him and offer him whatever money he needs to get St. Louis.

Poertner, who is 33 years old, came into an $800 inheritance from a grandfather when he was 21 years old. He left this city six months after he received the money for a trip to Denver.

His mother and sister received a letter from him at El Paso, Tex., two years ago. They wrote to him there, but the letters were returned by the postal department with a notice that he couldn't be found.

Several days ago seamen on a United Fruit Co.'s ship, the Metapan, found a stowaway in the hold. It was Poertner. He said he had crept aboard the boat as it lay at anchor in the West Indies. He had subsisted on grape fruit, dried apples and nuts, part of the cargo, and this restricted diet had made him ill. The ship's doctor attended him. When the vessel arrived in New York he was turned over to the police.

He was tried on a charge of vagrancy in the Tombs Police Court, but when he had told his story, was acquitted.

JACK JOHNSON TO QUIT CHICAGO FOR MOSCOW

Says He Got $25,000 for Saloon Rights, Plans to Box McVey in Russia.

CHICAGO, Nov. 1.—Jack Johnson, negro pugilist, under investigation by the Federal grand jury and finally divorced from his saloon license, is about to leave Chicago.

The withdrawal of his saloon license by the brewery which owned it was followed by the sale of Johnson's rights in the place to a former manager, according to Johnson, who said he got $25,000 for it.

It has been announced that he will leave Chicago Nov. 20 on a journey to Moscow, Russia. He is to have received a certified check for $5000 and three round trips to the Russian capital from Richard K. Fox of Paris, who says he represents Russian syndicates.

The grand jury has not completed its investigation into the negro's affairs. He is due to appear before Municipal Court Nov. 13, to answer to a question of his trial on a charge of abduction.

Utah Australian Ballot Referred.

SALT LAKE CITY, Utah, Nov. 1.—The Supreme Court of Utah refused today to issue a writ of mandamus asked for by the Democratic and Progressive party campaign managers to compel the County Commissioners to supply Australian ballots at all the polling places in Salt Lake County, to be used in conjunction with the voting machines.

CLOTHING ON CREDIT

Men's and Young Men's
Suits
$17.50

If there is one value in the Gately store that shows the advantage of our giant buying power, it is indeed these Suits. We have made a special effort to obtain the very best values at this popular price. They are Suits that will immediately stamp you as **better dressed**, suits that will make friends for you and retain them; business-like Suits that are tailored on the very best lines and hand-finished throughout; serges, fancies; all sizes, for men and young men; bona fide $30 values, on sale at **$17.50**.

Pay as You Can

CLOTHING ON CREDIT

Men's and Young Men's
Overcoats
$12.50

These Overcoats represent the very highest man-tailoring and are in strictly the most fashionable styles. It enables every wage-earning man and young man to put on an appearance of wealth which **good** clothes really do. It enables you to be better **dressed** while paying for these Overcoats than to be poorly clothed while saving for them. It enables you to buy the best clothes that are made on our easy credit plan, whereby you can wear actual $20 warm, comfortable, stylish Overcoats by paying 15c a day or all in all, $12.50. Select yours tomorrow.

Pay as You Can

Six Months' Time to Pay

The most liberal credit plan in existence; just as the best clothes at each price, this credit plan is obtainable only at Gately's. The satisfaction behind each purchase is such that we could give you a year to pay, if necessary. We know that every wage-earning man or woman who gets full value, gives us full value, and that is why **your** credit is good here. Every garment we sell, each and every purchase **MUST** make good. You have heard of guarantees of quality before—but where—where can you secure anything to approach this—you are wearing the clothes while paying—they **must** make good. For your convenience we allow 6 months' time to pay—no money down. Say "charge it," and then pay whatever you can spare, as low as 15c a day. Make your selection here tomorrow.

The Buying Power of 100 Gately Stores Hasn't an Equal

Nowhere in this city will you find such carefully selected stocks, such sensible styles, and such remarkable values. A buying organization which buys for all our 100 stores, with permanent New York offices, with no other thought than the selection of the best clothes the market affords, buying in quantities so vast as to give us the pick of the representative lines of the country, enabling us to secure price concessions absolutely unknown to our "one-store" competitors. While we sell on credit and afford you this big advantage, nevertheless our prices are not only as low, but are positively guaranteed 20% to 30% lower than any other store in this city. You wear the clothes before they are paid for to prove it. Put our claims to a test tomorrow.

821 Washington Av.
St. Louis, Mo.

302 State St.
Alton, Ill.

GATELY'S
GOOD GOODS

210 Collinsville Av
East St. Louis, Ill.

Union Clerks Only Employed Here

SAVINGS ACCOUNTS
OPENED ON OR BEFORE Nov. 6th
WILL BEAR INTEREST FROM NOV. 1ST.
3½% COMPOUNDED SEMI-ANNUALLY
Mercantile Trust Company
"St. Louis Institution for Savings"
EIGHTH AND LOCUST STREETS
Open every Monday Evening until 8 ... lock for Depositing or Checking.
Savings Accounts can be O... Deposits made by Mail

In Sickness and in Health—
Whether you want to put yourself in condition or simply to stay so, the best strength-giver is that greatest of Malt Extracts,
Bass Ale
JOHN W. PECKINGTON
"GOLDEN LION,"
... 9th St. ... St. Louis

A REMINDER
Lindsay
TUNGSTEN
GAS MANTLE
The Mantle of ...

LOUIS POST-DISPATCH

ded by JOSEPH PULITZER, Dec. 13, 1878.
ublished by the Pulitzer Publishing Co.,
210-212 N. Broadway.

RIPTION RATES BY MAIN IN ADVANCE
and Sunday, one year.....$5.00
without Sunday, one year.....3.00
y only, one year.....2.00
it either by postal order, express money order or
ils exchange.

THE POST-DISPATCH PLATFORM.

know that my retirement will make no erence in its cardinal principles, that it always fight for progress and reform, er tolerate injustice or corruption, always fight demagogues of all parties, never long to any party, always oppose privileged classes and public plunderers, never ck sympathy with the poor, always remain devoted to the public welfare, never e satisfied with merely printing news, always be drastically independent, never be afraid to attack wrong, whether by predatory plutocracy or predatory poverty.

April 10, 1907. JOSEPH PULITZER.

ELIMINATE HOWE.

In the bill repealing the franchise of the Southern Traction Co. on the bridge, which has passed the House, the Council has an opportunity tonight to wipe out every possibility of a Howe "cinch" on the bridge.

The complete elimination of the Howe bridge franchise, which is demanded by a large element voters, is the best work the Council can do. bill should pass by all means tonight and be roved by the Mayor.

is up to the voters to decide whether they all the prosperity they want or whether the have the lion's share of it.

ITING FOR SOMETHING TO HAPPEN.

anticipation of seismic disturbances a num- of college men, including a Harvard profes- nd a professor of the University of Cali- are setting up a battery of seismographs fi. It is thought that the disturbance ore acutely perceptible in the neighbor- volcano.

with some apprehension, therefore, not ention awe at the hardihood of the college that we read of the position in which they se to await the cataclysm, explosion, erup- r whatever it may turn out to be. They are g up their instruments in the very mouth volcano of Kilauae! (We may assume that intend to stand by their guns.) We trust will not have to wait long for something to en.

is the custom to rail at those brave and he- mortals without college educations who look n gun barrels to see if they are loaded, who ke cigarettes in powder factories, poke their s in lions' mouths, go to sleep on rail- tracks, test the law of gravity with para- tes from considerable altitudes, or cross be- d a street car without waiting to see if ar is coming on the other track. But it takes cientist with a diploma to sit in the smoking ter of a live volcano and wait for it to belch. his sort of thing is likely to cause some un- cated, ignorant and timid folks, who would even sit on the lid of a hot stove, to sneer the colleges and wonder what is the value of a epskin after all.

Mr. Taft may not obtain enough electoral votes make it worth while to pick out a new run- g mate for him.

THE LEGISLATIVE TICKETS.

o United States Senator is to be elected from souri this year and members of the Legis- re from St. Louis ought to be chosen on their rits, without reference to any issue but their alifications for serving this community. The ers have no more important duty.

The Post-Dispatch Voters' Guide urges that e legislative candidates shall be scratched. Of se, the most conspicuously unfit nominee is haps Charles Enyart, policy king, who has eatedly been arrested for violations of law d twice convicted for gambling. He is run- g on the Republican ticket in the Third Rep sentative District. It is important that this an should be defeated. Votes against the fol- wing seven renominated members of the pres- islature are urged because of their sur- to the spoilsmen, as evidenced notably ir opposition to St. Louis' Municipal Court

ak B. Warner, former bookmaker, Republ- nominee in the Twenty-ninth Senatorial ct; Robert Paulus, Republican nominee in hirtieth Senatorial District; Arthur Kramer, lican nominee in the Thirty-first Sena- District; John Brogan, Democratic nominee e Thirty-third Senatorial District; Olive mmers and Henry C. Erman, Republican ees in the First Representative District; Metzger, Republican nominee in the Representative District.

Moroney, whose saloon license was taken from him, is regarded as unworthy to sel to St. Louisans, but he thinks he is worth them at Jefferson City as a Democrati from the Third Representative District a record of opposition to progressiv on.

tween Enyart and Moroney in the Thi tative District, the voters ave an e hoice in Dr. H. G. Crosby, of 4847 Pag d, the Progressive nominee.

's unsavory record as a member of t nbein gang, added to his previous s a race track gambler, mark him as t for legislative duties. In scratchi ty-ninth District voters have a cho o good men, Victor Gebhart, Democ W. Barth, Progressive. In the Thi orial District William Kolme to be preferred to the nominee the other two parties. A candidacy t have no especial appeal for the vot the Rev. George Lloyd, Democr ected with Episcopal parishes nis for years.

legislative needs of special to Jefferson City uld

JUSTICE, NOT SYMPATHY.

The loudest note in Progressive oratory is sympathy. All of the Third Term orators are sorry for the people. They ask the Government to be sorry also and make an appropriation.

Mr. Perkins is sorry, but he wants the Steel and Harvester trusts legalized. Mr. Hanna has been sorry ever since the Taft administration indicted him for rebating. Mr. Munsey has been sorry ever since suit was instituted against the Steel Trust. Mr. Flinn has been sorry ever since the Penrose machine barred him out of the United States Senate. Mr. Roosevelt's sympathy did not become rampant until the national Republican convention refused to nominate him for a third term. Even Mr. Taft falls a victim to the prevailing malady and is sorry for the people who do not intend to continue him in office.

Sympathy is a fine human trait, but there is something better. Men who are angry do not want sympathy. Men wronged who know their rights and how to get them do not want sympathy. When sympathy is used by wheedlers to gain selfish ends it becomes insolence and nothing else. Justice is a finer thing than sympathy, and it costs more.

Sympathy stands in the presence of the wretched men, women and children who work for the Steel, Harvester and Wool trusts, and proposes various measures of relief at public expense. Justice views the greed, trickery and cruelty which have produced these dens of industrial woe and with naked sword prepares to smite pretense and perfidy.

When privilege becomes sympathetic, let the people beware. Sympathy is for misfortune. It is not for wrong. Wrong may excite sympathy for a moment, but in the normal heart indignation quickly submerges it and that impulse leads to action. There is plenty of sympathy even in Russia, where the ruling castes will not get off the backs of the poor.

Privilege has made the trusts rich and sympathetic and their employes poor and desperate. Privilege is cornered and is willing to negotiate. Privilege wants to be lavish with other people's money, but it has no idea of surrendering any of the advantages that it has gained by means of laws purchased and voters deceived. Privilege is generous, but it is not just.

Protected monopoly wants to live. We believe that the American people are on the point of decreeing that it shall die. It has played the part of a bully and a despot for many years. It is now hiding behind the benevolence of the age, claiming it as its own and bidding the people to forget their purpose to free themselves and their industry.

Shall a wrong nurtured by falsehood, developed by corruption and strengthened by criminal conspiracy be permitted to perpetuate itself on the plea that those who profit by it are the only Americans fit to help the weak and the poor?

We believe that the answer will be a thunderous No.

George A. Kimmel is declared dead by a jury in the trial court. We should be disposed to mourn but for the hope that the appelate courts will reverse the jury's finding and restore him to life and health once more.

TWO IMPORTANT PROPOSALS.

There are two charter amendments and one proposition for bonds on the regular ballot. Both amendments are good, but the one providing for the initiative and referendum in the city government is specially important. Its adoption would give St. Louisans ample protection against bad legislation and a means to obtain needed legislation regardless of the will of the Municipal Assembly.

The proposition for the issue of bonds is necessary for the completion of the free bridge. The completion of the free bridge means a five-cent fare between St. Louis and the East Side, and the immediate and permanent abolition of all bridge arbitraries.

The Terminal combine is bitterly opposed to the completion of the bridge.

Vote "yes" and scratch "no" on charter amendment No. 2 and proposition No. 1.

A mirror Mary Anderson used, a chair Mme. Patti sat in, a table John W. Gates used to play poker on are among the articles disposed of at the sale of Southern Hotel effects. Among the bar furnishings it has probably been impractical to identify particular glasses with the use of distinguished personages in city, State and national official life.

VOTE FOR EDUCATION.

Constitutional amendment No. 1 and constitutional amendment No. 9—the first and last on the ballot—are important educational measures. No. 1 provides that children may enter the kindergarten at 5 instead of 6 years of age and removes the restriction of public school opportunities to persons 20 years of age and over. The provision is permissive and not obligatory.

Many children can give only a few years to education and it is important that they be permitted to enter the kindergarten at 5 in order that they may enter the school at 6 instead of as now.

Certainly, educational opportunity should be offered persons over 20 who have no chance to find school in early life. Especially should the schools be open to foreign born adults who have no opportunity to attend school in early life, or at least, to learn the English language.

No. 9 provides for a mill tax on the dollar for educational purposes. The proceeds will be distributed between the State University, State normal schools and public schools. The Legislature now provides for the support of the University and normal schools by appropriation. The mill tax would [illegible] surplus for school support in poor districts. The general revenue would be relieved of school burdens and the money released for other purposes.

The adoption of these amendments would widen educational opportunities for the youth of the State and thus improve citizenship. They should carry by an overwhelming majority.

There are four living ex-Vice-Presidents, but only one of them is striving to break the presidential third-term tradition.

LETTERS FROM THE PEOPLE

Voters Want More Light.

To the Editor of the Post-Dispatch.

As a new-comer in the city who is anxious to do his duty at the polls on Tuesday next, I wish to acknowledge gratefully the help afforded by your Voter's Directory. In comparing notes with my neighbors who have lived long in the city, I find them pretty much in my predicament of having to cast several of their votes on the basis of information you have afforded; although, as you will admit, the information is scant in many cases. What do we know about these men who ask our suffrages? We have not seen them or heard them, and have no impression of their personality. We have no program of their policies, no conception of their convictions and no full record of their past services. Have those who seek re-election done their duty by their offices in the past? What is their record of attendance at meetings and of their voting on important issues? You advise scratching the names of several. But you are very lenient, and especially towards your own party. I have concluded that for some offices no acceptable candidates are offered to us.

Is not this a case of democracy reduced to an absurdity? By no stretch of imagination can this be called representative government. Can you give us further help in the shape of more detailed records? More light, more light in this dark world of politics! PERCIVAL CHUBB.

(The Post-Dispatch belongs to no party. All official records of candidates were given in the "Voters' Guide," and all information available about those who have no official records. The "Voters' Guide" has been supplemented from day to day with independent editorial comment on men and measures. Editor Post-Dispatch.)

United Railways and Miss Rall.

To the Editor of the Post-Dispatch.

Your editorial paragraph about United Railways' settlement gives a false impression. Considering Miss Rall's injuries, the Supreme Court would have given her much more, and the United Railways company only gave her the least possible to avoid a suit for heavy damages. That was not generosity or virtue; simply business. But nothing would have been said about that, except that the published accounts give the impression that the victim had profited by this, when she really sacrificed a great deal.

MISS RALL'S MOTHER.

On Which Side Do You Stand.

To the Editor of the Post-Dispatch.

The day to vote for the free bridge is fast approaching when the citizens have their say whether the fine bridge structure, which would be a credit to our city, shall be completed to become a source of revenue to our people, or whether by further delay more money of the taxpayers shall be wasted.

It is no question that all parties voting against the bond issue, or who fail to vote for it, take a stand with the Terminal Association and indorse the embargo they place on all St. Louis traffic within the 100-mile zone. The wholesaler and retailer has to add the additional tax known as bridge arbitrary to the cost of the articles he sells and you voters, rich or poor, are paying millions every year to the Terminal Association.

If you prefer to fill the coffers of the Terminal Association at your expense, vote against the bond issue.

If you want to assist in retarding the growth of our city by keeping away large industrial plants, which can get cheaper fuel on the East Side, where they are not subjected to the bridge arbitrary.

If you are indifferent whether your hands are empty or occupied.

If you do not care to do your duty as citizens and lend a helping hand to expand our city, which means ready employment of people in every walk of life, vote against the bond issue.

These are questions which should be well weighed before a voter should give his decision whether the bridge shall be completed to become a source of revenue and wealth or whether it shall be pointed out to the world as a monument of disgrace and ridicule of our community, which surely is not an incentive to strangers to locate here to dwell among us. C. G.

Precautions for Pedestrians.

To the Editor of the Post-Dispatch.

In addition to crossing streets only at the usual crossings, I would suggest to every one who values his life to always look to the left before stepping from the sidewalk to the pavement, and then while crossing look both to the right and left until safely over. It will be noticed that if a vehicle is on the right side of the street, as it should be, it will always be approaching you from the left as you step on the pavement. Get into the habit of giving a quick glance to the left before starting to cross, and this habit may some day be the means of saving your life.

C. C. CHRISMAN.

Danger in Ice Cream Spoons.

To the Editor of the Post-Dispatch.

A great deal has been said and written about the danger of the public drinking cup and I've been waiting for some one to call attention to the greater danger of the ice cream spoon in public places. I have known of a person (now dead) suffering with consumption of the throat eating cream at fountains when the disease was at its worst stage; imagine the danger to the man, woman or child using the same spoon after being dipped in cold water and put in the tray as clean; can anyone think of a better lodging place for germs than that greasy spoon? I think there should be a law compelling all persons selling ice cream to wash the spoons in boiling water before being used again. I would like to hear from the doctors. The case I mention, I've no doubt, is only one in a hundred.

MISS L. T. RYAN.

COMPLETE THIS BRIDGE.

For the eighty-fifth t[ime] we publish a picture of the unfinish[ed] bridge as a reminder to citizens [of] that blot on the [city] and a reproach to [those] responsible for the neces[sary] legislation.

TIME TO THROW HIM OFF.

If You See It in The Partisan It's Colored

The Daily Partisan

ST. LOUIS, NOV. 1, 1912.

The Truth When It Serves

WOODROW.

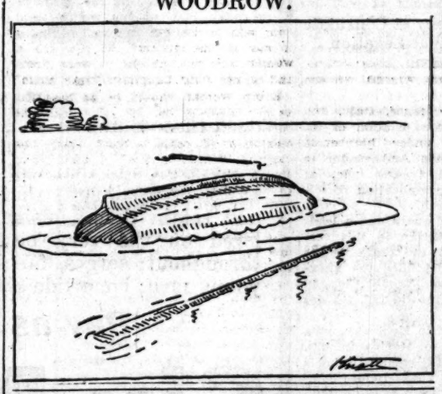

Subscription rates: Free to believers. All others, 1 cent on sidewalks and 2 cents on trains.

Editor,
Clark McAdams.

Halloween this year was a failure everywhere. The danger of Democratic hard times is all the hobgoblin this country is looking for.

A man in the Professor's audience at Madison Square Garden asked what about the Baltimore platform. They were both put out.

THE CAMPAIGN.

But four days remain of the present campaign. Democratic enthusiasm, which is a summer plant, has perished of frost. A few hardier enthusiasts survive, but they are not a factor in the contest, and there remains between the Republican party and victory nothing but a few third-termers and a short interval of time.

The general uprising for Mr. Taft in the last two or three weeks of the campaign is characteristic of the American people. They have never seen any harm in letting the Democrats win in August and then overwhelming them in November, and they will probably continue to amuse themselves in this way for all time to come. The only new feature of the campaign has been the intrusion of the Bull Moose. While this has seemed at times to be dangerous, it has proven quite harmless in the end, and there will be no more heard of it after next Tuesday. One with the diplodocus and the other terrible creatures that have flourished for a day to fill the earth with their horrible roars, it will in future interest nobody, perhaps, but an occasional political paleontologist.

We win. It is not a great victory for being easy, but it is an important victory for all that, and [illegible] country could not va[illegible]

BIG FROST GREETS DEMOCRATIC RALLY

Nobody Turns Out to Odeon Meeting but Janitor of the Building.

The complete failure of the Democratic campaign in St. Louis reached its climax last night, when nobody but the janitor of the building attended the rally at the Odeon.

Nevertheless, the speaking progressed. The first speaker, the Hon. Whiskey Straight, of Still Center, Mo., explained to the janitor that the people of the community had probably made up their minds to vote the Democratic ticket, and therefore did not consider it necessary to attend any more rallies. He said it was customary for Democrats, when they had made up their minds to make room in the meetings for people who had not been converted, and he construed the emptiness of the hall to mean that no one remained in the city to convert.

This naturally amused the janitor, who is a Taft man, and he assured the speaker that there was at least one resident of the community who had not embraced the Bourbon faith. He defied all six of the orators on the platform to dissuade him from his patriotic resolve, and all six of them got up and addressed him at once.

After an hour of this comedy, the janitor asked permission to address the six orators. Being permitted to do so, he easily converted all six of them, and in the end they all went out shouting for Taft.

Large bodies move slowly Give Mr. Taft a little more time.

There is a Republican coming to his senses now about every thirty-five seconds.

The Professor makes a greased pig look like a horned toad.

Vote for Taft and soft

GREAT TAFT WAVE IS SWEEPING THE NATION

Nothing but Suddenness of the Election Can Defeat Him, Now.

WASHINGTON, Nov. 1.—The Taft wave which set in a few days ago is gathering volume every hour. It hit Pennsylvania yesterday morning, and the Democrats and Bull Moosers in that State have been overwhelmed as effectually as if they had gotten in the way of the Johnstown flood.

Mr. Taft continues to receive the most encouraging telegrams from the wake of the wave. The following, which is from Punxsutawney, Pa., is typical:

"Dear Mr. Taft—After wavering between the Democratic and Progressive parties for several months, I moved on last Friday from South Punxsutawney over to the East Side. After running my head through a mirror and shredding one ear, I decided that if I could spare you the ordeal of moving on March 4th next, I was going to be human enough to do it. It is a truly terrible experience. Almost all our nice things were battered and scratched, and they are, of course, nothing to what you would have to move out of the White House. I said to my wife when we got settled that if I had ever had any realization of what moving meant, I would have been for you from the beginning. It is purely a matter of humanity with me. While I think either of your opponents would probably make a better President, they are nicely located where they are, and there is no necessity for making you move out so one of them can move in. It would be a hardship on both of you; moving is hell. Hoping you will never have to move, I remain, very truly,

"A. LINCOLN JONES."

The President's friends are all jubilant, and he has opened a barrel of little romanite cider.

Bull Moose Blows Up.

SANTA FE, N. M., Nov. 1. The Bull Moose movement in New Mexico blew up today, when the only man left at Progressive headquarters closed up shop and joined the enthusiastic Taft workers over in the Coronado Building. He was given a tin horn and has been blowing it like a shepherd in a snowstorm ever since he came in.

NOTICE.

There will be a Bull Moose meeting at the Maryus to-

WILSON KNEW OLD MOTHER HUBBARD

Government Official Says Wilson Tariff Caused Historic Famine.

Huntington Wilson, Assistant Secretary of State in the Taft administration, electrified an audience of fully 50,000 people in the Coliseum last night with a stirring defense of the Republican party.

Mr. Wilson said, among other things, that the Democratic tariff of the Cleveland regime had caused the cruel incident from which we have the historic lines:

Old Mother Hubbard
Went to the cupboard
To get her poor dog a bone
But when she got there
The cupboard was bare.
And so the poor dog had non

Mr. Wilson said he was living at the time at Bayonne, N. J., and knew Mother Hubbard, as well as her dog. He said she was an honest washerwoman of the type familiar in all small towns, and had never known want until business was paralyzed by the Wilson tariff. On the morning when she went to the cupboard, it was 47 degrees below zero, and the snow in Bayonne was in some places drifted so high you couldn't see the oil tanks. He particularly remembers the incident because, being a boy at that time and a very curious one at that, he counted the ribs of the dog, finding 19 on one side and 22 on the other. He said the pastor of the Bayonne Methodist Church passed the hat for the poor lady, but the whole town was so hard up that somebody grabbed and made off with the hat.

Mr. McKinley, the Republican candidate for Governor of Missouri, was one of the speakers. He said he remembered the Democratic hard times in Missouri. He used to wrap a soft cotton string around himself to avoid buying underwear, and when the weather got cold enough to make it necessary to use binder twine it used to take as much as two hours to wrap one's self in the morning and an hour and a half to unwrap at night. He said everybody in the coldest weather wore homemade earmuffs made of cocklebburrs, to keep the blood circulating, and that people used to wear pads in the pits of their stomachs to keep folks from knowing how hungry they were.

NOVEMBER 1.

Four days now till the Professor,
Having done his little best,
Finds himself the sad possessor
Of a seat [illegible] to

ANSWERS TO QUERIES

BEAUTY CULTURE.

LENA.—We haven't heard that pumice stone causes superfluous hair to grow out coarsely. Anyhow, it must be used every day. It should be used after the parts have been moistened with "peroxide" and ammonia.

MUT.—A good paste to rub in at night after the hands are washed and the nails cleaned is composed of an ounce of white vaseline mixed with one dram of powdered castile soap. Hangnails (agnails): Train the scarf-skin to keep in its proper boundaries. Push it back gently with the pointed tip of your nail file, or lacking a file, use the thumbnail of the other hand. Do not break the skin, but press it evenly around the root of the nail. Never cut the surplus skin to produce a smooth effect, but rub well with vaseline or lemon juice, repeating the treatment until the nails disappear.

HOUSEHOLD HINTS.

A. P. A.—For Government [illegible] wash see Answers Sept. 22, at [illegible] office.

MRS. J. W.—Quince jelly: Quince should be a fine yellow—not [illegible] ripe; rub off the downs, core and [illegible] small; put in kettle with teacup of water to each pound; let stew gently until soft, without mashing; put them in a thin muslin bag with the liquor; press very lightly; to each pint of the liquor put a pound of sugar; stir until all is dissolved, then set over fire and let boil gently until by cooling some on a plate you find it good; then turn into pots or tumblers and when cold fit a paper over the jelly, then put on the lid or cover, with thick paper rubbed over on the side with white of egg. Any amount of time in boiling will never make over-ripe fruit jelly.

LAW POINTS.

T. J.—Train robbery, with or without murder, is a capital offense in Missouri.

A.—Postal savings cannot be attached, and physicians are not compelled to visit a patient. Neither saloon keeper nor grocer has to serve anybody.

ALIMONY.—If divorced wife marries again, divorced husband must still pay alimony for wife and child, but he may have the decree modified by filing a motion in court.

H. E. R.—The reason the people of the District of Columbia do not vote for President or Vice-President nor in the affairs of the District because it is under the exclusive legislation of Congress. (Article 1, Section 8, of the Constitution.)

MRS. P. D. READER.—Legal grounds for divorce: Felony, conviction of one year, habitual drunkenness, one year, adultery, cruelty, indignities, vagrancy, former existing marriage, physical incapacity, conviction of felony prior to marriage unknown to other party.

INFORMATION.—Every employe is allowed by law four hours in which to vote at any election, and is not liable to any penalty for absence. Employer may specify the hours, but for refusal to allow the four hours, or for deducting from pay, or threatening to discharge, any sum not exceeding $500. Any honest employe will take no more time than is necessary.

MISCELLANEOUS.

T. A. M.—We haven't New York night-work figures.

B. M.—Jan. 1, 1913, our treaty with Russia will cease to exist.

MRS. G.—Advertise, or see Woman's Exchange, or Y. W. C. A.

GEORGIA CRACKER.—A pearl that has been cooked with an oyster has no value. A pearl will bear hot water but not cooking.

DONOVAN.—Try writing School of Agriculture, Missouri University, Columbia, Mo., and School of Mines and Metallurgy, Rolla, Mo.

A. & B.—Try Mississippi River bottoms for hickory nuts, pecans, persimmons and pawpaws. You are likely to have to go a long distance.

G. O.—Miss Sophia B. Wright, founder of the New Orleans free night school for working boys, died last spring. We haven't exact date.

F. M. M. R.—(Correction). James A. Reed, not William Warner, is now United States Senator for Missouri. He succeeded Warner March 4, 1911.

J. G. H.—It is said that the only known acid which will dissolve glass is hydrofluoric acid. Try a search in the technical department of the Public Library.

H. I. B.—Tattoo removal (by a French surgeon): Sandpaper the skin until the outer cuticle is rubbed off, and then apply a mixture of fresh, slaked lime and powdered phosphorus. This poultice, if left on 48 hours, causes a sore which quickly heals, leaving no scar or trace of the tattooing.

EDWARD.—Aaron Burr, Vice-President during Jefferson's first term, was not impeached for killing Alexander Hamilton. In those barbarous days dueling was the fashion. He was tried three times for treason and acquitted every time. He was charged with planning the conquest of Mexico and establishing a separate government, with himself at the head.

LAURA.—Pope Leo XIII (Giachino Pecci) died at the Vatican, in Rome, July 20, 1903, after 16 days' illness, aged 93 years 4 months and 18 days. He was born at Carpineto, Italy, March 2, 1810. He was elected pope Feb. 20, 1878. The length of his pontificate was 25 years and 5 months, which was a longer reign than that of any of his predecessors with the exception of Pius IX, who was pope 32 years.

ALTON.—David Ranken [illegible] teaches carpentry, bricklaying, plumbing, sign painting and decorating, steam engineering and pattern making, drafting, applied science, applied mathematics. Evening classes in plumbing, painting, bricklaying, carpentry, steam engineering, applied electricity and pattern making; machine and architectural drawing, plan reading and machine shop mathematics. Manual Training School, Washington University teaches mathematics, science, language, grammar, rhetoric, composition, freehand, mechanical and architectural drawing, joinery, wood carving, tool turning, molding, pattern making, soldering, forging and bench and machine work in metals.

J. S.—Ingersoll on Napoleon: A little while ago I stood by the tomb of the old Napoleon—a magnificent tomb of gilt and gold, fit almost for a dead deity—and gazed upon the sarcophagus of black Egyptian porphyry, where rests at last the ashes of the restless man. I leaned upon the balustrade and thought of the career of the greatest soldier of modern world. I saw him leaning upon the banks of the Seine contemplating suicide; I saw him on the field of Marengo; I saw him crossing the bridge of Lodi with the tricolor in his hand; I saw him in Egypt in the shadows of the pyramids; I saw him conquering the Alps and mingle the eagles of France with the eagles of the crags of Austria; I saw him at Ulm and Austerlitz and Wagram; I saw him in Russia, the snows and the centre of the retreating army; I saw him at Leipsic, defeated—driven back upon Paris; I saw him driven as a wild beast; banished to Elba; I saw him escape and retake the throne by the force of his genius; I saw the frightful flood of war burst upon the frightful field of Waterloo, where treason and fate wrecked the fortunes of the Napoleon. And I saw him on the rock of St. Helena, with his hands crossed behind him, gazing out upon the sad and solemn sea, I thought of the widows he had made, of the broken hearts that had been shed for the sake of one man. Blow the trumpets, beat the drums, let the bells toll, and in the name of the [illegible]

RED CROSS GIRL" STORIES

OOD WILL TELL.

olutely prohibit the Colonel ... longer, he would read ... three books, obtained from a ... store, to engage his atten- ... were Macaulay's "Miscel- ... say," "The Red Cross Girl," ... Harding Davis, and "... the Law," by Charles Alden ... onel in some ... while in the Chicago hospital.

This is the fourth story from the "Red Cross Girl" book, by Richard Harding Davis, which Col. Roose-

...E, salesman for the ... Automatic Puech Co., ...what too proud of the ...at his great-grand- ...was "Neck or Nothing" ...a Revolutionary hero, ...promoted and sent out ...road for the house. ...n love with the com- ...youngest stenogra-

...NY, who prefers dar- ...endants to heroic an- ...and tries to instil into ...the wisdom of doing ...ng on his own hook, ...ere to be married in ...vention time.

(Charles Scribner's Sons.)

ART II.

...from Emily hurt just ...h as he had feared it ... He missed her, needed ...ged for her. In numer- ...ers he told her so. But, ...quency with which he ...ters never caught up ...s almost a relief. He ...ink of what they might

...gned David took him ...h and kept him close ...eaboard. In obtaining ...t unsuccessful, and at ...t month received from ...am of congratulation. ...rtance chiefly because ... Emily. But he knew ... the great-great-grand- ...greene could not rest ...legram from Burdett ...ar before she would ... it a high honor, a ...tion. Now, he could ... pretty lips together ...retty head. It was ... how could he ac- ...le began to hate his ...ather. He began to ...e had lived and died

Fortune took David ...ed with him and ...pelted and petted him, ...ade him her favorite ...ne went about this ... and arbitrary man-

... the first of March, ...re scheduled to leave ... at Jacksonville at ...minute, and they left ... As never before in ... any Southern railroad ... occurred, it shows that ...ortune gets on the job ...ent. She placed David ... Miami as the train he ...ut for Tampa, and an ...n the conductor looked ...ket, he pulled the bell- ...ed David over the side ...of a pine forest. If he ...long the track for one ...uctor reassured him, he ...ag station where at mid- ...flag a train going north. ... would deliver him safely

..." he told himself, "on a ...kment, entirely surround- ...rs."

...found he was not alone. ...ness, illuminated by a ...hundred yards from him ... suddenly the face of a ...e match went out and the ... David noted that it had ...me height above the level ..., at an elevation higher ...t of the embankment. It ...h the man had been sit- ...ab of a tree. David crossed ...d found that on the side ...kment opposite the shed ...'d ground and what once ...wharf. He advanced over ...y, and as he did so the ...eared, and in the full light ...e saw a bayou broadening ...and made fast to the de- ...tting wharf an ocean-go- ...as from her deck that the ...g his pipe, had shown his ... thought of a warm en- ...d the company of his fel- ... David's heart leaped with ... advanced quickly. And ... in the appearance of the ...g mysterious, secretive, ...aused him to halt. No ... from her engine room, ...house. Her decks were ... was evidenced by the ...at rose from her funnel, ...and awake to some pur- ...ood uncertainly, ques- ... to make his presence ... to the loneliness of the ...tion was decided for ... considered that stand- ...ight he was a conspic- ...e planks of the wharf ...an came toward him. ...ns to attack, or who ...approached warily. He ... riding breeches, and ...was a little man, but ...ere alert and active. ...ed unnecessarily ex- ...himself close against

...are you?" demanded ...ng. "How'd you get

... David. ...an snorted incredu- ...y train," explained ... "They put me off ...ere. I walked back ... I'm going to wait ...sin north." ...bed mockingly. ..." he said. "If you ...n just walk away ...p of his arm, he ... peremptory ges- ...manded ...began about

...ness, illuminated by a ...hundred yards from him ... suddenly the face of a ...e match went out and the ... David noted that it had ...me height above the level ..., at an elevation higher ...t of the embankment. It ...h the man had been sit- ...ab of a tree. David crossed ...d found that on the side ...kment opposite the shed ...'d ground and what once ...wharf. He advanced over ...y, and as he did so the ...eared, and in the full light ...e saw a bayou broadening ...and made fast to the de- ...tting wharf an ocean-go- ...as from her deck that the ...g his pipe, had shown his ... thought of a warm en- ...d the company of his fel- ... David's heart leaped with ... advanced quickly. And ... in the appearance of the ...g mysterious, secretive, ...aused him to halt. No ... from her engine room, ...house. Her decks were ... was evidenced by the ...at rose from her funnel, ...and awake to some pur- ...ood uncertainly, ques- ... to make his presence ... to the loneliness of the ...tion was decided for ... considered that stand- ...ight he was a conspic- ...e planks of the wharf ...an came toward him. ...ns to attack, or who ...approached warily. He ... riding breeches, and ...was a little man, but ...ere alert and active. ...ed unnecessarily ex- ...himself close against

...are you?" demanded ...ng. "How'd you get

... David. ...an snorted incredu- ...y train," explained ... "They put me off ...ere. I walked back ... I'm going to wait ...sin north." ...bed mockingly. ..." he said. "If you ...n just walk away ...p of his arm, he ... peremptory ges- ...manded ...began about

...ness, illuminated by a ...hundred yards from him ... suddenly the face of a ...e match went out and the ... David noted that it had ...me height above the level ..., at an elevation higher ...t of the embankment. It ...h the man had been sit- ...ab of a tree. David crossed ...d found that on the side ...kment opposite the shed ...'d ground and what once ...wharf. He advanced over ...y, and as he did so the ...eared, and in the full light ...e saw a bayou broadening ...and made fast to the de- ...tting wharf an ocean-go- ...as from her deck that the ...g his pipe, had shown his ... thought of a warm en- ...d the company of his fel- ... David's heart leaped with ... advanced quickly. And ... in the appearance of the ...g mysterious, secretive, ...aused him to halt. No ... from her engine room, ...house. Her decks were ... was evidenced by the ...at rose from her funnel, ...and awake to some pur- ...ood uncertainly, ques- ... to make his presence ... to the loneliness of the ...tion was decided for ... considered that stand- ...ight he was a conspic- ...e planks of the wharf ...an came toward him. ...ns to attack, or who ...approached warily. He ... riding breeches, and ...was a little man, but ...ere alert and active. ...ed unnecessarily ex- ...himself close against

...are you?" demanded ...ng. "How'd you get

... David. ...an snorted incredu- ...y train," explained ... "They put me off ...ere. I walked back ... I'm going to wait ...sin north." ...bed mockingly. ..." he said. "If you ...n just walk away ...p of his arm, he ... peremptory ges- ...manded ...began about

Don't Drug Yourself!

This Simple Home Remedy Will Cure Your Cold.

Never take drugs for a cough or cold. The relief they afford is more than offset by their disastrous after-effects. But coughing should be stopped in its first stages before the throat and bronchials become inflamed or permanently diseased.

You can make a soothing remedy that will instantly allay irritation and speedily stop your cough. Shake together in a bottle two ounces of glycerine, eight ounces of pure whiskey and half an ounce of Virgin Oil of Pine. A teaspoonful every four hours is the usual dose, and it can be taken with perfect safety by children as well as by adults.

To protect yourself against substitutes, and insure getting pure and fresh Virgin Oil of Pine, ask your druggist for an original half-ounce sealed vial. These come only in wooden cartons bearing our label.

The Leach Chemical Co., Cincinnati

Best leathers and 135 years of "know-how" in

best FOWNES GLOVES

Bessie's Visits to Slumberland

(Bessie's Bad habit.)

Drawn for the Post-Dispatch By ELEANOR SCHORER

BESSIE had a very bad habit of never closing doors. Her mamma tried to break her of this habit, but she was unsuccessful. So the Dream Man thought he'd try.

This particular night he came to Bessie's bedside and Bessie dreamed that he forgot to close the door after him. It was a very cold night, and spiteful little Jack Frost came in and hung icicles all over her bed and on her ears and on her nose. And Bessie felt as if she were at the North Pole; and she fancied there were a lot of little Jack Frosts hopping about her and blowing mouthfuls of ice cold air at her and pelting her with snowballs.

She was too cold to sleep. And when she awoke she saw her door was really open. Then she remembered that she had left it open herself. But that was the very last time she ever did it.

ELEANOR SCHORER.

Sayings of MRS SOLOMON-

BEING THE SEVEN HUNDREDTH CONFESSIONS OF THE WIFE TRANSLATED BY HELEN ROWLAND.

MY Daughter, heed the counsel of thy Mother, the MARRIED WOMAN! For lo, though I have had but ONE husband, yet it is sufficient; since AFTER marriage all men resemble one another, even as all sheep after the shearing.

I charge thee when the honey moon is ended, and thine husband cometh unto thee saying: "Lo, be a SENSIBLE little woman Cease the tight lacing of thy stays, and cast aside thy satin shoes. Fling away thy false curls, and get thee some COMFORTABLE clothes. For thou knowest I love thee for thyself ALONE" receive his words sweetly and with joyous approval, but be not persuaded.

For so TALKETH every man.

And when he hath induced thee to make thyself hideous, so that all OTHER men turn away their faces, then shall he begin to wonder why he hath married thee. And he shall turn privily, in the street, to gaze after other women, that are NOT "sensible," but exceedingly frivolous.

For though, in theory, a man admireth a sensible woman, in real life he preferreth a coquettish one.

Likewise, when he praiseth ECONOMY and the Frugal Wife, think not to charm him by denying thyself a new gown that he may afford a new overcoat, or by remodeling an old hat that he may purchase a new tire for his motor car.

For a man's love subsisteth longer upon admiration than upon gratitude; and he valueth a wife according to her expensiveness, and not according to her cheapness.

Nay, verily, in the dull gray life of the Busy Business Man, there must be ever a bright touch of color; and if thou art not the light of his existence then will he seek the light elsewhere.

And lo, I charge ye, remember that he preferreth always a luxury unto a necessity, a decoration unto a thing of utility, sweetmeats unto gruel, and incense unto common sense. For his theories regarding WOMAN and his tastes in WOMEN differ as the night and day. SELAH!

The Thanksgiving Dinner

should be served with appropriate silver. Do you need a carving set? Have you enough spoons, forks, knives or serving pieces?

1847 ROGERS BROS.

"Silver Plate that Wears"

is backed with an unqualified guarantee made possible by the actual test of over 65 years.

Sold by Leading Dealers

Call a Woman a Savage, and She Will Not Care; But to Say That Her Garb Is Barbaric Is Serious

By Nixola Greeley-Smith.

EVER since our Mother Eve selected the figleaf from nature's catalogue of fall materials for her new suit, women have complained of the tyranny of fashion.

Now a man arises who asserts that our modes are barbarous as well as tyrannical, and that by our clothes men shall know us—in other words, that fashionable beauty and Fiji debutante, Matabele matron and St. Louis suffragist, you, I and every woman, we are savages all.

Mr. Arthur Stringer is responsible for this sweeping indictment of womankind, which appears in the current number of a well known magazine. In an article called "Barbarous Woman," he describes modern fashionable attire with a profusion of detail which might indicate exhaustive study. From hair to heels Mr. Stringer disapproves of the worshippers of fashion. Also he frowns upon their psychology, which he insists is as barbarous as their clothes. I'm sure no woman minds being told she is a savage. But to say her clothes are barbaric is a serious matter.

YET, perhaps Mr. Stringer is right. What do you think about it? Have you seen, do you know the woman he describes as wearing the coiffure of a Matabele belle, haunted by the ghosts of dead Chinamen from whom she has taken her queue—many of them in fact—adorned with pearls enough to outshine a Maharajah at the Durbar, her torso distorted by corsets, her feet tortured by French heels, lips and cheeks artificially reddened, powder veiling a sallow skin, attired in the most fantastic garments Paris can devise for its demimonde, and thus garbed indulging in a "St. Vitus dance of engagements," without purpose and without result?

What do you think of present fashions? Are they barbarous? And does the apparel proclaim the woman?

Undoubtedly, if the spirits of our great grandmothers could be lured from their celestial knitting long enough to take a stroll up Olive or Washington any balmy afternoon, they would be tremendously shocked by the fashionable woman's appearance. But what do the men and women of today think about it?

IF you are a man, are the fashions of today such as you would want your wife to wear if you had anything to say in the matter? If you are a woman, are you content to wear them and to see your daughters wear them?

Every woman should be as beautiful as she honestly can be. But may she cheat by buying an impressionistic complexion at 18 cents a box? May she vagrant masculine eye? I mean may she do these things without deserving to be called "barbarous woman?"

Mr. Stringer's article contains the usual plaint that in the animal world man is the sole exception to the natural law which makes the male more beautiful than the female.

I confess I have little sympathy with the man who bewails his exemption from the burden of beauty. Anyway, no matter how badly he feels about it, why these tears? If he has courage, the sources of beauty are open to him. He can buy his clothes to match his complexion if he likes and suit his necktie to the color of his eyes. Nothing keeps him from the lace and ribbon counters but his own sense of fitness. German officers wear corsets and are esteemed objects of beauty in their own country. If man isn't as beautiful it's his own fault, or virtue if you happen to view it that way.

But are the present fashions for women beautiful? Are they in good taste? Are they too luxurious? Are they, by creating a false standard of expense, responsible for what has been called the cost of high living?

What do readers of the Post-Dispatch think about the question? Are present fashions for woman barbarous?

copy garments whose origin is more than shady and whose purpose is to attract the doubtful attention of the

Climate Failed; Medicine Effective

It has been absolutely shown that rest, fresh air and good food do help many persons suffering from Tuberculosis. But it must be admitted that the disease is seldom more than "arrested." Something more is needed.

Eckman's Alterative is a medicine made for the treatment of Tuberculosis. It has conquered this disease again and again. Often these benefits have been effected where the surroundings were not ideal—yet recoveries resulted. Now we argue that Eckman's Alterative should be used in every case of Tuberculosis, in addition to good, nourishing food and fresh air, which we all need. A remarkable case follows.

Weldon, Ill.

"Gentlemen: Through Eckman's Alterative I have been saved from a premature grave. On Dec. 14, 1904, I was taken with Typhoid Pneumonia. My lungs became very much affected; my sputum was examined and Tuberculosis Bacilli were found. On Feb. 21, 1906, I was advised to go to Fort Worth, Tex. While there an abscess in my right lung broke and discharged. I grew worse, and became very much emaciated. My physician informed me that I must go to Colorado as quickly as possible. I left Texas June 1 and arrived in Canon City June 3, very feeble. After being there two weeks, my physician informed me that my case was hopeless. Three weeks later I returned home, weighing 102 pounds, the doctor having given me no assurance of reaching there alive.

"On July 14, 1906, I began taking Eckman's wonderful remedy for Consumption. Today I weigh 118 pounds. I am stout and well and can do any kind of work about my grain elevator. I have not an ache nor pain in my lungs, eat well, sleep well and never felt better."

(Sworn affidavit) ANTHONY KUHN.

Eckman's Alterative is effective in Bronchitis, Asthma, Hay Fever, Throat and Lung Troubles, and in upbuilding the system. Does not contain poisons, opiates or habit-forming drugs. For sale by Habetogel Drug Co., Wolff-Wilson Drug Co., Judge & Dolph Drug Co., and leading druggists. Ask for booklet telling of cures, and write to Eckman Laboratory, Philadelphia, Pa., for additional

The Palindrome.

UNDOUBTEDLY the most wonderful specimen of a palindrome on earth is one in Latin. It not only reads backwards and forwards alike, but the initial letters of each word spell the first word, the second letters of each word spell the second and so on. It is in Latin—doubtless such a wonder could not be produced in English. Here it is:

pushed forward importantly.

"Tie him to a tree!" he suggested.

"Better take him aboard," said the barkeeper, "and send him back by the pilot. When we're once at sea, he can't hurt us any."

"What makes you think I want to hurt you?" demanded David. "Who do you think I am?"

"We know who you are," shouted the fiery-headed one. "You're a blankety-blank spy! You're a Government spy or a Spanish spy, and whichever you are, you don't get away tonight!"

David had not the faintest idea what the man meant, but he knew his self-respect was being ill treated, and his self-respect rebelled.

"You have made a serious mistake," he said, "and whether you like it or not, I am leaving here tonight, and you can go to the devil."

Turning his back David started with great dignity to walk away. It was a short walk. Something hit him below the ear and he found himself curling up comfortably on the ties. He had a strong desire to sleep, but was conscious that a bed on a railroad track, on account of trains wanting to pass, was unsafe. This doubt did not long disturb him. His head rolled against the steel rail, his limbs relaxed. From a great distance, and in a strange singsong he heard the voice of the barkeeper saying, "Nine—ten—and out!"

To be continued in the Post-Dispatch daily and concluded on Monday.

mocked the red-haired one. "You've seen what you came to see, and all you want now is to get a Western Union wire. Well, you don't do it. You don't leave here tonight!"

As though he thought he had been neglected, the little man in riding boots said David.

As though to bring assistance, the little man started hastily toward the tug.

"I'll find some one who'll make you walk!" he called. "You wait, that's all, you wait!"

David decided not to wait. It was possible the wharf was private property, and he had been trespassing. In any case, at the flag station the rights of all men were equal, and if he were in for a fight he judged it best to choose his own battleground. He recrossed the tracks and sat down on his suitcase in a dark corner of the shed. Himself hidden in the shadows he could see in the moonlight the approach of any other person.

"They're river pirates," said David to himself, "or smugglers. They're certainly up to some mischief, or why should they object to the presence of a perfectly harmless stranger?"

The though of spending the night in a swamp infested by alligators and smugglers had become intolerable. He must escape, and he must escape by the train now approaching. To that end the train must be stopped. His plan was simple. The train was moving very, very slowly, and though he had no lantern to wave, in order to bring it to a halt he need only stand on the track exposed to the glare of the headlight and wave his arms. David sprang between the rails and gesticulated wildly. But in amazement his arms fell to his sides. For the train, now only a hundred yards distant, and creeping toward him at a snail's pace, carried no headlight, and though in the moonlight David was plainly visible, it blew no whistle, tolled no bell. Even the passenger coaches in the rear of the sightless engine were wrapped in darkness. It was a ghost of a train, a Flying Dutchman of a train, a nightmare of a train. It was as unreal as the black swamp, as the moss on the dead trees, as the ghostly tugboat tied to the rotting wharf.

"Is the place haunted!" exclaimed David.

He was answered by the grinding of brakes and by the train coming to a sharp halt. And instantly from every side men fell from it to the ground, and the silence of the night was broken by a confusion of calls and eager greetings and questions and sharp words of command.

So fascinated was David in the stealthy arrival of the train and in her mysterious passengers that, until they confronted him, he did not note the equally stealthy approach of three men. Of these one was the little man from the tug. With him was a fat, red-faced Irish-American. He wore no coat and his shirt sleeves were drawn away from his hands by garters of pink elastic, his derby hat was balanced behind his ears, upon his right hand flashed an enormous diamond. He looked as though but at that moment he had stopped sliding glasses across a Bowery bar. The third man carried the outward marks of a sailor. David believed he was the tallest man he had ever beheld, but equally remarkable with his height was his beard and hair, which were of a fierce brick-dust red. Even in the mild moonlight it flamed like a torch.

"What's your business?" demanded the man with the flamboyant hair.

"I came here," began David, "to wait for a train"——

The tall man bellowed with indignant rage.

"Yes," he shouted: "this is the sort of place anyone would pick out to wait for a train!"

In front of David's nose he shook a fist as large as a catcher's glove. "Don't you lie to me!" he bullied. "Do you know who I am? Do you know who you're up against? I'm"——

The barkeeper person interrupted.

"Never mind who you are," he said. "We know that. Find out who he is."

David turned appealingly to the barkeeper.

"Do you suppose I'd come here on purpose?" he protested. "I'm a traveling man"——

"You don't travel any tonight."

Neusteter's

WASHINGTON AV. AT SEVENTH.

Smart Clothes for Women, Misses and Girls

On account of the limited number of Dresses and the fact that there is just one of a style, in order that as many of our patrons as possible shall share in this sale, not more than two Dresses will be sold to any one customer, and for the same reason none will be exchanged or credited. **YOUR SAVING IS EXACTLY 40% ON EACH DRESS.**

Saturday—A Sale of Exclusive Sample Dresses for Misses, Juniors and Children

AT A DISCOUNT OF 40%

For the first time in the history of retail merchandising have the samples of this maker been sold anywhere but to Fifth Av. (New York) specialty stores, and we were indeed fortunate to secure them on this occasion. *The regular selling prices of the Dresses ranged from $5 to $35,* and will be sold as we bought them, *less 40 per cent discount,* bringing them down to *$3 to 21.50.*

These Dresses are made by what is considered in the trade as the greatest manufacturers of young folks' Dresses in New York City, or, in fact, anywhere in America. Their styles are authoritative and their workmanship is perfect. THEIR TRADE MOTTO IS "DRESSES OF DISTINCTION FOR JUNIORS, MISSES AND CHILDREN," *and therefore every garment in this offering is distinctive for good taste, simplicity, style and workmanship.*

There are just 143 Dresses in this sale. All samples, no two alike. Every Dress in perfect condition, in

Junior sizes, 13, 15, 17.
Misses' sizes, 14, 16, 18.
Children's sizes, 6, 8, 10, 12.

The fabrics are imported challies, white, navy and black serges, imported ginghams, velvets, corduroy, charmeuse and meteor. All combined with nothing but the ... trimmings, linings, laces ... hand embroideries.

The regular selling prices ranged from $5 to $35 and we shall sell them as we bought them, at a discount of 40%, which brings them down to from $3 to 21.50. Here are just 6 of the 143 Dresses pictured, which are fair examples of the values in this sale.

YOUR SAVING IS EXACTLY 40% ON EACH DRESS.

Misses' Dress of French serge; regular price 22.50; sale price, 13.50.

Misses' Velvet Dress; regular price 32.50; sale price, 19.75.

Junior's Dress of imported challies; regular price 16.50; sale price, 9.90.

Girl's Charmeuse Party Dress; regular price 22.50; sale price, 12.75.

Girl's Velvet Dress; regular price 22.50; sale price, 12.75.

Girl's Serge Dress; regular price 13.75; sale price, 7.90.

Sale of Children's Wash Dresses at 98c $1.50 $2

Regular Value 1.50 *Regular Value $2* *Regular $3*

These dresses are better than the ordinary dresses that are generally offered at these prices. Note the fabrics and the workmanship. You couldn't get them made at home for these prices, besides, consider the worry you are saved. The fabrics are ginghams, madras, chambrays and galateas, in plain colors, stripes, checks and plaids; various pretty styles, including the new Norfolk style.

10 New Styles of

Suits at 12.75

Values $15 to 19.75

For misses, juniors and small women, that are incomparable at Saturday's price. There are strictly tailored styles, the new 1912 Norfolk coat styles, and fancy trimmed effects with smart touches of braid, velvet and fancy buttons. The fabrics are men's wear serges, cheviots and mixtures, in sizes 14, 16, 18, 20 and 13, 15, 17.

Suits that are built for style and service.

Another Saturday Devotion to Misses and Juniors in Our Sale of Suits at 23

Suits that have all the characteristics of the $40 and $45 kinds.

The fabrics include broadcloths, diagonals, fine men's wear mixtures and serges, whipcords, Bedford cords, two-tone diagonals, velvets and corduroy; in blacks, navy, brown, tan, grays and Copenhagen blue. Suits that are out of the ordinary in style and character; sizes 13 to 17—14 to 20.

Very Special Children's $15 Chinchilla Coats, 10.90

On sale Saturday. A new Coat, fashioned of the best weave chinchilla that's made; coat satin flannel lined, velvet collar, in all colors; light, gray, tan, Oxford and navy; sizes 3 to 14; actual $15 values for 10.90.

8.50 Girls' Black Astrakhan Coats, two new models, 6.90.

Junior Diagonal Cheviot Knee-Length Norfolk Coats, 9.90.

Misses' and Juniors' Chinchilla Coats, $10, 14.75, 19.75.

Saturday—A Demonstration and Sale of Fabric Fur and Plush Coats, Unequalled, at $15, 19.75, 24.75, 29.75, $35 and 39.75

A sale planned months ago and if bought in the regular way these Coats should sell from 22.50 to $60; for women, stout women, misses, juniors and little women. See today's Times or Star for full details.

6 CHILDREN IN 13 MONTHS

Two Sets of Triplets Born to Pennsylvania Couple.

FRANKLIN, Pa., Nov. 1.—Six children born in a little over 13 months is the remarkable record of Mrs. Stephen Nagotte of Frenchtown. She has had 15 children in 12 years and 13 of them are living.

On Sept. 10, 1911, she became the mother of triplets, two girls and a boy, and yesterday three sturdy boys arrived, just 13 months and 20 days after the other trio. The mother is an American and the father of French descent. Besides the triplets there have been one pair of twins. One of the three born last year died a few months ago, but the two others were crying lustily when the new trio arrived.

Murder Closes Hotel Metropole.

NEW YORK, Nov. 1.—The Hotel Metropole, from which Herman Rosenthal stepped to be shot to death last July, was closed today. George Considine, who has been running the house in the interest of his creditors, says the closing is directly due to the murder, too much notoriety driving guests away.

Indoor Occupations

of every kind prevent the freedom of sunlight exercise which nature intended, and vital body-forces are slowly reduced.

Scott's Emulsion is the concentrated pure food-medicine to check this decline. It refreshes the body by making healthy blood and is nature's greatest aid to fortify the lungs and prevent tuberculosis.

Scott's Emulsion makes energy, health and strength.

Scott & Bowne, Bloomfield, N. J. 12-93

YOUR OWN TIME TO PAY. NO DEPOSIT REQUIRED.

WE DON'T ASK YOU TO PAY A SINGLE PENNY

At time of purchase—nor do we put you through a third degree examination.

Come in, select what goods you want, say "charge" to our clerk and walk away with the goods.

St. Louis' Largest Credit Clothiers Offer Tomorrow:

A wonderful selection of fine stylish Ladies' Suits that would sell in cash stores for $22.50—wintry serges, cheviots and whipcords in brown, navy and black — coats lined with fine satin—latest fashion skirts — perfect fitting and strictly tailored—On Credit— No deposit —$1 a week.. **$15.00**

In Men's Suits we have a big value in the new narrow shouldered and hip effect—slimmer trousers—good, honest and durable goods, built for wear and service—easily worth $20 at the cash stores —On Credit —No deposit—$1.00 a week..... **$15.00**

Ladies' Dresses — Coats — Waists — Skirts—Millinery—Petticoats—Men's Shoes—Hats on Credit. All Alterations Free.

Same Goods — Same Prices — Same Terms at Our East St. Louis Store, 323 Missouri Av.

Open till 10 P. M. Saturday

H&R HOYLE & RARICK CLOTHING CO. 810 N. BROADWAY

Mondays Till 7 P. M.

The Provident Loan Society

OF ST. LOUIS

Loans from $1.00 to $1000.00 upon diamonds, watches and jewelry.

INTEREST RATES

1½% per month on amounts less than $500.00; 1% per month on greater amounts.

St. Louis Representative of National Federation of Remedial Loan Associations.

DIRECTORS

Louis Renard, Chas. L. Crane, O. J. Barwick, E. W. Mangson, F. W. Bowers, R. E. L. Winter

OFFICE, 1135 OLIVE ST.

C. M. Kelly, Mgr.

RUPTURE PERMANENTLY CURED NO SURGICAL OPERATION

20 Years Located in St. Louis. Hours—10 to 12 and 2 to 4 Daily Saturday and Sunday, 10 to 12.

Wm. A. LEWIN M.D.

607 Olive Bldg., 12th and Olive, SOUTH.

JURORS TELL WHY THEY DECIDED THAT KIMMEL WAS DEAD

Nine Men Believed the Claimant Was Crazy or Very Poorly Acting a Part.

NOT LIKE MISSING MAN

"Mrs. Kimmel Not a Heartless Mother"—Verdict for $20,460 Will Be Appealed.

Jurors in the famous Kimmel case Friday told Post-Dispatch reporters why they voted for and against the verdict returned in Judge Grimm's court Thursday night in favor of the plaintiff, Mrs. Edna K. Bonslett.

By a vote of 9 to 3, the jury decided that George A. Kimmel, the Arkansas City (Kan.) banker, is dead and that the Kimmel claimant, who has figured so prominently in the litigation, is an impostor. Only one ballot was taken after the case was turned over to the jury at 6 p. m.

Verdict for $20,460.

The verdict was as follows:

"We, the jury in the case of Mrs. Edna Kimmel Bonslett vs. the New York Life Insurance Co., find that George A. Kimmel died between Aug. 1, 1898, and Oct. 31, 1903, to-wit, on or about Oct. 31, 1898, at which time affidavits by way of proof of death of said George A. Kimmel were presented to the defendant on behalf of the plaintiff, but were not finally acted upon by the defendant until March, 1904; and at that time defendant refused to pay on the policies dated March 15, 1898. We therefore find for the plaintiff on the first count in the sum of $10,230 and on the third count in the sum of $10,230.

Judge Grimm instructed the jury that the only point to be decided by the verdict was whether George A. Kimmel is dead.

The claimant was in court when the verdict was returned. He seemed dazed when told that the New York Life Insurance Co., whose witness he had been, had lost the suit, and said he would go back to Oregon and never appear in court again.

Harvey G. Turley of 4010 Greer avenue, one of the nine jurors who voted for the verdict in Mrs. Bonslett's favor, said that all the nine were convinced that the Kimmel claimant was a fraud.

Thought Man Might Be Crazy.

"At times," said Hurley, "we thought he might be crazy. At other times he seemed to be acting a part. My own impression was that he was knowingly pretending to be Kimmel. Assuming that he was coached, I think he was very poorly schooled. Of course, he may not have been coached. There were times when we thought there had been an effort to impose on a crazy man and that the claimant might possibly have been led to believe that he was Kimmel.

"Aside from our study of the claimant's manner in court, there was other evidence against him. He looked nothing like the certified pictures of Kimmel.

"His ears, nose and forehead were different from those in the Kimmel photographs and testimony established that his eyes were not the same color as Kimmel's. There was also a discrepancy in the records showing the ages of Kimmel and the claimant.

"After a careful study of Kimmel's habits as revealed in the evidence we decided that Kimmel would not have remained away so long without communicating with his mother.

Mrs. Kimmel Not Heartless.

"There may be such a thing in life as a cold-blooded, heartless and mercenary mother, but Mrs. Kimmel is not of that type. Her rejection of the claimant convinced us that he was not her son.

"The claimant did not seem to have any real knowledge of Niles, Mich., where Kimmel was born and reared. He couldn't even remember the names of prominent streets there and we placed no credence in his accounts of things that happened there in Kimmel's boyhood, as we felt that he might have learned to tell of such incidents without having himself been a part of them."

Bernard J. Brinkman of 1828 Lami street, one of the three jurors who voted against returning a verdict for the plaintiff, said he did so because of what he considered a reasonable doubt as to whether the claimant was George A. Kimmel.

Brinkman said his brother once bought a farm in Missouri and took a quitclaim deed to the property. Thirty-five years later a man, who at the time of the purchase, was supposed to be dead, returned and claimed the farm and got it. His remembrance of this occurrence, Brinkman said, made him think it possible that the claimant might be Kimmel.

Brinkman said there was no discussion in the jury room, as the vote was 9 to 3 on the first ballot taken.

He thinks he might have won over some of the other jurors if he had had an opportunity to tell them about his brother's experience with the farm.

Attorney John F. Green of counsel for the New York Life, said a motion for a new trial would be filed within the required time. Everyone connected with the defense, he said, was firmly convinced the claimant was Kimmel, and the insurance company did not want to pay insurance on the life of a man who was living.

"We expect to appeal the case," he said, "and all the resources of the law will be taken advantage of, and we do not expect to pay the policies until ordered by the court of last resort to do so."

Jury Out Less Than Two Hours.

The jury was out less than two hours. Its task was simpler than those of the Federal Court juries which tried the case, as Judge Grimm had given instructions that the only question to be decided was whether George A. Kimmel was dead. To determine this question, it had to consider only whether Kimmel had been shown to be alive, and if they did not believe he had been shown, they then had the right to fall back on the legal presumption of death, which attaches to seven years' unexplained absence.

Another thing which shortened the jury's discussion, and probably averted a deadlock, was the provision of Missouri law that nine jurors can decide a civil suit. No such rule prevails in the Federal courts, where the previous cases have been tried. As it was, there was just enough agreement to make a verdict.

The jury in the third hearing of the case, in the Federal Court, was discharged by Judge Amidon, March 5 last, after 73 hours' deliberation, when it was found that the men were unable to agree. In a partial report, signed on the first day of their deliberations, this jury stated that the claimant was an impostor, and that John B. Swinney's story of Kimmel's supposed death in an Oregon forest should be disregarded. This seemed to promise a verdict, but later the breach between the two factions of the jury widened, and even the question of the claimant's identity was reopened. The jury stood 9 to 3 for the plaintiff and against the insurance company, when it was discharged.

Judge Scolds Claimant.

The claimant, who played hookey from court for several days, and who was kept in custody by a deputy sheriff after his return, made his apology and received his scolding from the Judge at the close of the hearing. He wept as he begged the Judge not to be too harsh with him. He went to an Olive street dance hall and met some friends there, he said, and that was the last he remembered until he found himself in Springfield, Ill. The Judge let him go after a lecture.

When he heard of the verdict, the claimant said he would go back to Portland, Ore., where he was working in a shingle mill before he came to St. Louis to testify in the present hearing. "I'll forget all this," he said. "I'll quit pounding sand in a rat hole."

Attorney McIntosh of the New York Life said the company would file a motion for a new trial, and if this were denied, would appeal to the Missouri Supreme Court.

Jefferson Candlesticks for Wilson.

TRENTON, N. J., Nov. 1.—A pair of brass candlesticks which held the candles by whose light Thomas Jefferson read the election returnds in 1801 have been given to Gov. Wilson by Willis D. Clark of Schuyler, Va.

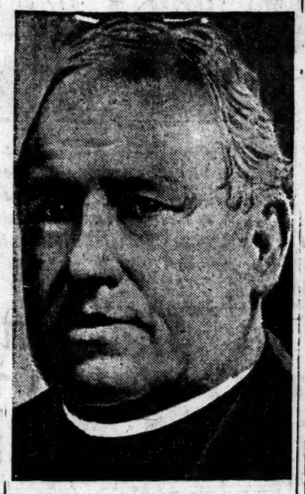

Father John's Medicine

Builds You Up

Cures Colds, Bronchitis, Asthma, all throat and lung troubles. No alcohol or dangerous drugs. Guaranteed.

A SOUVENIR FREE

TO ALL WHO ATTEND OUR

OPENING SATURDAY, NOV. 2d.

OUR NEW GROCERY STORE WHERE ½ REGULAR RETAIL PRICES PREVAIL

PFEIFFER ½ PRICE GROCER

REMEMBER THE NUMBER 806 N. 6th St. WE INVITE YOUR INSPECTION

HERE ARE A FEW BARGAINS—COMPARE THESE WITH OTHERS

SUGAR Granulated Canary yellow..... 5c lb. XXXX Powdered sparkling cube..... 6c lb.

5c size Evaporated Milk, 3 cans for	5c
10c size Carnation Milk, 2 cans for	15c
Rumford Baking Powder, 1-lb. can	15c
Pure Cocoa, per pound	15c
Fancy Queen Olives, per quart	25c
Extra sifted Peas, 3 cans for	25c
No. 3 can Whole Tomatoes, 3 cans for	25c
No. 1 can Whole Tomatoes, 3 cans for	10c
Baker's ½-pound Cocoa	10c
Baker's ½-pound Chocolate	10c
Shredded Wheat, a pkg	10c
Fancy Sugar Corn, per can	6c
Quaker Corn Flakes	5c
Lenox and Gloss Soap, 2 cakes	5c

Housekeepers, can you beat these prices anywhere? If so, show us.

806 North Sixth Street

Want to Feel Young?

It's Olive Tablets For You!

Beware of the habit of constipation. It develops from just a few constipated days, especially in Old People, unless you take yourself in hand.

Coax the jaded bowel muscles back to normal action with Dr. Edwards' Olive Tablets, the substitute for calomel. Don't force them to unnatural action with severe medicines.

Dr. Edwards believes in gentleness, persistency and Nature's assistance.

Dr. Edwards' Olive Tablets oil the bowels; their action is gentle, yet positive. There is never any pain or griping when Olive Tablets are used. Just the kind of treatment old persons should have.

Take Olive Tablets mixed with olive oil and have no trouble with your bowels or stomach.

"Every little Olive Tablet has a movement all its own." 10c and 25c per box.

The Olive Tablet Co., Columbus, O.

WE DON'T WANT YOUR MONEY IF WE CAN'T FIT YOU

Here's what we mean. If, at the end of 15 days you can't eat with the teeth we make you as well as you ever did with your natural ones, your money is refunded. We give you a written contract to that effect. Could anything be fairer?

Best Set of Teeth $5.00
Gold Crowns (cost of material) $3.00
Bridge Work, per tooth $3.00
Gold Fillings ..... 50c up
Teeth Extracted (new method) 25c

Established 13 years. All work guaranteed 10 years.

NATIONAL DENTAL PARLORS

720 Olive Street

Open daily till 9 p. m. Sundays till 4.

Great Anniversary Sale

PIANO SALE

GREAT ANNIVERSARY SALE OF FINE STANDARD PIANOS AND PLAYER-PIANOS CELEBRATE THE OPENING OF OUR PIANO STORE ONE YEAR AGO. HERE GREATEST PIANO BUYING EVENT IN THE HISTORY OF ST. LOUIS.

One year ago, at our opening sale, we sold a large number of pianos and player-pianos at cut p advertise our famous line of standard high-grade instruments, and it was one of the most p things we have ever done, both to the customers and ourselves. The customers saved about 50% this sale, and we have sold dozens and dozens of pianos through the recommendations of these customers. Now we are going to do the same thing over again.

300 PIANOS AND PLAYER-PIANOS OF NEARLY EVERY WELL-KNOWN AMERICAN AT PRICES, TERMS AND CONDITIONS NEVER BEFORE OFFERED. Buy Now and Pay

Here are dozens of old standard pianos and player-pianos, both new and used, within the reach one. We want your business and are here making you the best inducements ever offered by an in St. Louis, to secure it. Don't fail to take advantage of this great sale.

Buy Your Xmas Piano or Player-Piano Now and Save From $150 to $

New Upright Pianos
10-year guarantee; double veneered cases, copper-wound strings, beautiful tone, splendid action; made to sell up to $500; now
$95, $115, $125

25 Fine Upright s
Nearly new, slightly damaged cases; 10-year guarantee; no one could tell they had ever been used. Made to sell up to $550; special this week,
$75, $85, $100

Player-Pianos
Fine, mahogany Channing Player-Piano; 5-year guarantee; 88-note; 12 rolls of music; a splendid instrument; regular price $650, special this week,
$225

4 Player-Pi
These instruments a new; oak and cases; 88-note; guarantee; 12 rolls selling regularly up special this week,
$325

OUR SPECIAL TERMS THIS WEEK

30 DAYS' FREE TRIAL. NO MONEY DOWN. PER WEEK. FREE MUSIC LESSONS. FREE DI FREE STOOL AND COVER. EVERY PIANO GUAR

NEW AND USED UPRIGHT PIANOS ALSO INCLUDED IN THIS GREAT

$200	BECHSTEIN Upright	$35	$300	STUYVESANT Upright	$70	$385	RODGERS Upright	$125	$475	HARDMA Upright
225	VALLEY GEM Upright	40	315	McPHAIL Upright	75	401	BACHMAN Upright	147	475	DECKER Upright
235	ARION Upright	45	325	ADAM SCHAAF Upright	85	400	AUERBACH Upright	157	550	KING Upright
250	WISSER Upright	50	335	DAVIS Upright	95	400	STONE Upright	170	650	STEINW Upright
265	KURTZMANN Upright	55	350	EARLBELLE Upright	100	425	CAMPBELL Upright	175	800	KING Upright
275	KROEGER Upright	60	365	ARMSTRONG Upright	110	425	STINSON Upright	185	850	CHICKE Upright
285	HALLET & DAVIS Upright	65	375	LISTER Upright	115	450	BELMORE Upright	198	900	ANDERSO Upright

SPECIAL NOTICE—If you do not wish to pay the price of a new upright piano just now, we are herewi quite a large number of fine used upright pianos which we will take back in exchange any time within 2 years piano in our store, at regular price, and allow full paid amount on same; thus giving you 2 years' use of an u free. This, together with our free course of music lessons at one of the leading conservatories in St. Louis, n tremely attractive proposition to the person of moderate means.

Be on hand Tomorrow Morning by all means, before the Close of this Grea

KING PIANO CO.

Biggest — Busiest — Best

World's Greatest Manufacturers. Wholesale Distributors and Retailers. Branch Stores in All Principal Cities in the United States. Factory-to-Home Store,

1118 OLIVE ST.

ST. LOUIS, MO.

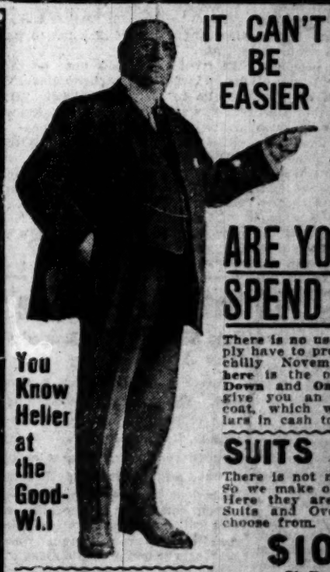

IT CAN'T BE EASIER

$1 D

$1 W

You Know Heller at the Good-Will

ARE YOU GOIN SPEND $1 OR

There is no use in "stalling" ply have to protect yourself chilly November breezes, here is the place—where Down and One Dollar a give you an outfit—Suit coat, which would require lars in cash to buy elsewh

SUITS OVER

There is not much room So we make our talk in Here they are. The swe Suits and Overcoats In choose from.

$10 to $

$1 Down—$1 a

Mention this ad and we will give you $1 discount on your purchase.

LADIES' SUI COAT

Ladies! Anything yo desire in wearing Coats—Skirts—Furs or The greatest assortm saw—Suits and Coats

$12 to

$1 Down—$1

EAST ST. LOUIS STORE 311 COLLINSVILLE AV.

LOOK FOR THIS SIGN

GOOD-WILL CREDIT CLOTHIERS

804 NORTH BROADWAY

f Beauty Is a Joy Forever.

ollé Gouraud's Oriental Cream or Magical Beautifier

Removes Tan, Pimples, Freckles, Moth Patches, Rash, and Skin Diseases, and every blemish on beauty, and defies detection. It has stood the test of 60 years, and is so harmless we taste it. To be sure it is properly made. Accept no counterfeit of similar name.

Dr. L. A. Sayre said to a lady of the haut ton (a patient): "As you ladies will use them, I recommend 'Gouraud's Cream' as the least harmful of all the skin preparations." For sale by all druggists and Fancy Goods Dealers in the United States, Canada and Europe.

FERRIS, Prop., 37 Great Jones St. New York

$600 PAID WIFE IN COURT

Alimony Counted Out After Divorce Is Given to Her.

Mrs. Mollie Graham was paid $600 alimony in Judge Hitchcock's court Thursday after a divorce had been granted to her from George Graham. The money was counted out and turned over to her by her husband's attorney, Carl Otto. Graham did not appear.

Mrs. Graham testified her husband ridiculed her figure, declaring she was "to skinny" and that he liked fat women. She also said he drank to excess and when under the influence of liquor talked foolishly. The Grahams lived at 3945 Lee avenue.

McCARREN DIED BANKRUPT

N. Y. Democratic Leader's Creditors to Get 50 Per Cent.

NEW YORK, Nov. 1.—Patrick H. McCarren, former Democratic leader of Kings County, died a bankrupt, according to a petition filed with Surrogate Ketcham in Brooklyn by his executors.

Creditors will receive 50 per cent of their claims.

Copper Employes Get Pay Increase.

SALT LAKE CITY, Utah, Nov. 1.—An increase in wages of 25 cents a day for all employes of the Utah Copper Company was announced by D. C. Jackling. The increase will be effective Nov. 1.

...ppy Where Kroger Stores Everywhere

...ASHING PRICES AND MAINTAINING QUALITY

...ost a paradox in the ordinary conception of business. When prices are cut in most ...means that the season for the goods is practically over; that it is an old stock, or ...riginally priced too high, and are unsalable on that account.

...where do you find concerns, in any line of business, cutting prices which are already ...new, fresh stocks of strictly seasonable articles and for which there is a continuous ...althy demand? Kroger has a unique reputation for doing things different, and this ...ce is invariably something that means money in the pockets of Kroger's customers ...nsiderable confusion to competitors.

...n Saturday every Kroger manager will be instructed to sell the same high-quality gro... which are already lower in price than you can buy anywhere else in the country, ...out prices shown below in this ad. No old stock, no unseasonable goods, but the arti... cles that you know about, that you have been buying and using every day. This sale is going to be a "hummer," and it behooves you to act quickly—this is the only notice that we can give you personally—make out an order before laying this paper aside.

The Kroger guarantee of money refunded on unsatisfactory goods applies to every article included in this sale.

...80 ...uality ...tores

180 Quality Stores

These Prices Are in Effect After 4 p. m. Today Until Saturday Night

FULL WEIGHT — FULL MEASURE

5c ...r Can — Snap on Sugar Corn — 5c Per Can

The greatest cut price on Canned Corn in the history of St. Louis! Kroger buyers have picked up this snap of 20,000 cases, or 20 carloads, and every St. Louis housewife will get the full benefit of the greatest Corn purchases ever made. Don't let the low price mislead you to believe that the quality is not right. We don't claim it to be fancy, but nice and tasty, and the same grade you bought for 7c and 8c last year. Satisfaction guaranteed or money refunded.

...p of 3 Doz. $1.19 — Per Case of 3 Doz. $1.19

Not Over 10 Cases Sold to One Customer. Positively None Sold to Dealers.

Positively no corn delivered at this special price unless order is accompanied with other groceries equivalent to order of corn.

UGAR Finest Eastern Standard Cane Granulated **20 lbs. for $1.00**

...ryone making a purchase of One Dollar's worth of groceries, meats or vegetables will be entitled ...ex raordinary offer. Positively no sugar sold at this price unless a purchase of $1.00 other gro... is made. Sugar not bought in connection with Groceries or Meats, 4½ lbs. 25c; 18 pounds for $1.00.

...oma" Biscuits, crisp and fresh as long as they last, 3 packages, 10c

...ter ...h-grade ...h churned ...re rich cream; ...cuts the price ...sale, **32c**

Fresh Killed Home Dressed Spring Chickens — Kroger offers his patrons a special treat for their Sunday dinner. These fancy Springs have been especially selected for this sale and no finer fowl ever reached this market; killed and dressed in our own poultry yard; sale price..... **lb. 18c**

Fresh Killed Home-Dressed **HENS** Select Stock.. **lb. 15c**

Strictly Pure LARD — Finest kettle rendered; every pound guaranteed U. S. Gov. inspected; 15c lb. value; sale price, lb..... **12½c**

Calif. Prunes Good value; sale price..... **4 lbs. 25c**

...tterine ...h," per lb...18c ...rand," per lb...22c ...d Gold," per lb..28c ...Brand, per lb.30c

"Happy Day" Laundry Soap — Strictly high grade; Kroger cuts the price. **10 Bars for 25c**

"Country Club" Reception Flakes — Our own baking; a delightful, crisp, salted cracker; 15c value, pkg..... 10c. "Country Club" Macaroons, pkg... 10c

"Good Value" Pork and Beans — With tomato sauce; biggest snap on baked beans ever offered; large No. 2 can..... **7½c**

...n Feed, 15 lbs. 25c, Per 100-lb. sack $1.69

PINK ALASKA SALMON, "Polar Wave" 3 Cans, 25c

FRESH OYSTERS — ...are an oyster connoisseur and want only the ...and most luscious bivalves, get them at Kro... ...ve receive for one daily shipped to us direct ...coast. No water added to kill that delicious flavor, but all solid meat in its own liquor; in large sanitary cans; 35c value. Kroger cuts the price..... **Per Can 23c**

Country Club JELLY POWDER — Makes a delicious dessert; assorted flavors; free, one glass comport with each package. **3 pkgs. for 25c**

MACARONI OR SPAGHETTI — Good quality, made of pure wholesome ingredients; Kroger cuts the price..... **lb. 5c**

...nach The pick of the garden **Pk. 5c**

"Daisy" Oyster Crackers, Our own baking; crisp and fresh.... **lb. 6c**

...ETTUCE ...p for Saturday **5c**

Fancy Michigan **CELERY** — Well-bleached, fancy large stalks. **2 Stalks, 5c**

...rnips, Sale Price, Pk., 12c

Extra Fine, 5 Heads, 5c

Loose Mince Meat, lb..10c	Van Camp's Hominy; large No. 3 cans.....7½c
"Victoria" Seeded Raisins, package 5c	Pride of Virgina Red Cherries, No. 2 can..7½c
Bulk Cocoa, lb.....15c	"Country Club" assorted Spices, ¼-lb. tins.....5c
Snider's Catsup, pts...15c	Kroger's "Napraxo" Soap Powder, 2 pkgs.....5c
White Lace Soap, 2 cakes 10c	Choice Broken Rice; clean white grain, 4 lbs. 19c
Lima Beans, 3 lbs.....25c	Imported German Lentils, per lb.....7½c
Fairy Soap, 10 bars..37c	Wisconsin Full Cream Cheese, per lb.....20c
"Avondale" Pancake Flour; self-raising; 2-lb. pkg.....9c	
Aunt Jemima's Pancake Flour, per pkg.....9c	
Brick Cheese; the finest on the market, lb....20c	

Government Inspected Meats That Will Please You Both in Quality and Price

...be disappointed with your meats if they come from Kroger's. We handle only the finest ...affords and over and above the guarantee of the house of Kroger they have the approval of ... Every piece, every pound United States inspected and passed. Down go prices for Saturday.

Extra Select, Fresh Blade PORK SHOULDERS — Can you imagine anything better for your Sunday dinner than one of these delicious, sweet, tender and juicy shoulders? This is a phenomenal offer, and every lover of Pork Shoulders should take advantage; especially at this sale; 15c value. Down price..... **lb. 11c**

Fancy Prime Rib **BEEF ROASTS** — Juicy and tender as can be; cut from select native corn-fed stock; 18c value; special for this sale..... **lb. 12c**

...k Roast Juicy and tender..... **lb. 10c**

..., 11½c — Quality Hams — Perfectly sugar-cured and hickory smoked; cut from native corn-fed hogs; sale price, whole or half Ham... **lb., 15c**

Porterhouse Steaks Choicest cuts; lb..15c

Select Rib **Pork Chops** Choicest cuts..... **lb., 15c**

...aps at Our Main Store, 811-13 N. 6th St.

...tain Cakes — ...special treat for you. ...from the ovens, ...mallow cream. ...etries, do not ...e price, each: ...red; ...each..... 10c; ...a fine; ...size..... 12c; ...ke Per cut..... 5c

California Port Wine — We have just received two carloads, direct from the largest wine makers of California; guaranteed to be first quality; rich in body and flavor; actually worth $1 per gallon; Kroger cuts the price, 1-gallon glass jug..... **72c**

"Old Crow" Straight Whiskey, $1.25 value; quart bottle..... **92c**

"OLD CHARTER" Whiskey, Bottled in bond; bottle..... **82c**

"BRAD" Whiskey, $1.00 value; full quart bottle..... **69c**

...W We are getting closer to you with our cut-price stores. Saturday, Nov. 9, we will open a Kroger store at Union and Easton and Sarah ...rd and Easton avenues. Watch daily papers for new stores added.

ENDEAVOR UNION LEADER HERE TO FIGHT BARTHOLDT

Tenth District Republican Congressman Opposed District of Columbia Excise Bill.

Rexford L. Holmes, president of the District of Columbia Christian Endeavor Union, is in St. Louis to mobilize the strength of the local branch of the Union in an effort to defeat Richard Bartholdt, Republican candidate for Congress in the Tenth District.

"As a usual thing, Christian Endeavor does not take part in politics, but Bartholdt is one candidate who is so opposed to every principle of our organization that we have decided to make a direct attack upon him," said Holmes to a Post-Dispatch reporter.

Opposed Excise Bill.

"In the last session of Congress Bartholdt strenuously opposed the Jones-Works excise bill to regulate the liquor business in the District of Columbia, which had among its provisions the admirable features of forbidding women entering saloons and of limiting the number of buffets to a percentage of one to every thousand citizens. In an open letter Bartholdt characterized the supporters of this bill as 'intemperance moralizers.'"

Toledo, St. Louis & Western Announce Important change of schedule Sun., Nov. 3.

Society

MRS. HAROLD LEAVITT BROWN and Mrs. Ephron Catlin Jr. have sent out cards for a "Tango" party which they will give in honor of their sister, Miss Margaret Drew, Friday, Nov. 15, at the Drew residence, 3755 Lindell boulevard.

Miss Drew will arrive Nov. 4 on the Finland from abroad, where she has been attending school at the Sacred Heart Convent at Ostend. Since last June Miss Drew has been traveling in Europe and is coming home to make her debut.

Mrs. John B. Shapleigh of 4960 Berlin avenue, gave the first of two teas Saturday afternoon in honor of her daughter, Miss Margaret Shapleigh, who is one of the debutantes of the season. Mrs. Shapleigh and her daughter received in the drawing room which was decorated with American beauties and everywhere about the room were the bouquets of blossoms sent to the debutantes according to the fashion launched several years ago.

Misses Nancy Bakewell, Ruth Carleton, Delephine Force and Clifford Hall, all buds of this winter, served Friday afternoon.

Saturday afternoon at the second tea Misses Jane Taylor, Florence Halliday, Marie Busch, Emily Riddle and Mildred Jones will serve.

Mrs. David Jewell Baker, wife of Maj. Baker, U. S. A., is visiting her sister, Mrs. Daniel C. Nugent of 3707 Westminster place. Maj. and Mrs. Baker have been in the Philippines for two years and have returned to their new station at Fort Russell, Wyo.

Mrs. William Briscoe Kineally of 3557 Mead avenue will give a dinner Sunday evening in honor of Miss Alice Taylor, whose engagement to Dr. Benjamin Franklin Saylor of Redding, Cal., has been announced. Miss Taylor is the daughter of Mr. and Mrs. T. C. Taylor of 4113 West Pine boulevard and the wedding will take place Thursday at the bride's home.

Dr. Saylor is the son of Mr. and Mrs. Benjamin Franklin Saylor of 3700 West Pine boulevard and has lived in California for several years.

Saturday evening the St. Louis Club will give the first dinner dance of the winter and the musical season will open brilliantly with the presentation of the "Secret of Suzanne" by the stars of the Chicago Grand Opera Company at the Odeon.

As both affairs are of almost equal importance quite a number of parties have planned to dine at the club, where dinner will be a half hour earlier, go on to the opera and back to the club to dance. It will be a busy evening for the debutantes, in whose honor a number of dinners will be given.

There will be a bazar given at the residence of Mrs. Allen T. West, 48 Westmoreland place, Friday, Nov. 15 for the benefit of the Protestant Orphans' Home.

It will be one of the smart charitable affairs of the fall, as the arrangements are in the hands of a number of the young matrons, whose names insure the success of anything they undertake.

Among those who will be in charge of the various tables where many kinds of articles will be sold will be Mmes. Clarkson Potter, Edwin H. Steedman, Authur B. Shepley and Charles Parsons Pettus.

Do you crochet? If you do, you will enjoy a visit to our store any day during week Nov. 4. Many beautiful models made of Bear Brand yarns will be on display and a competent teacher in attendance. Frank's, 821 N. Sixth street.

Marmaduke Avenue Home Burns.

A brick and frame residence, 6718 Marmaduke avenue, was burned down at 1 a. m. Friday. The loss is estimated at $5000, of which $4000 was on the house. According to the police of Mounted District a family named Bishop recently moved into the house. They went out Thursday night. Bishop is a horse trader and departed for the country to buy up stock.

GET busy, Dick. Love is a ... any chance. Win her ... ring for a Lotlin. ...

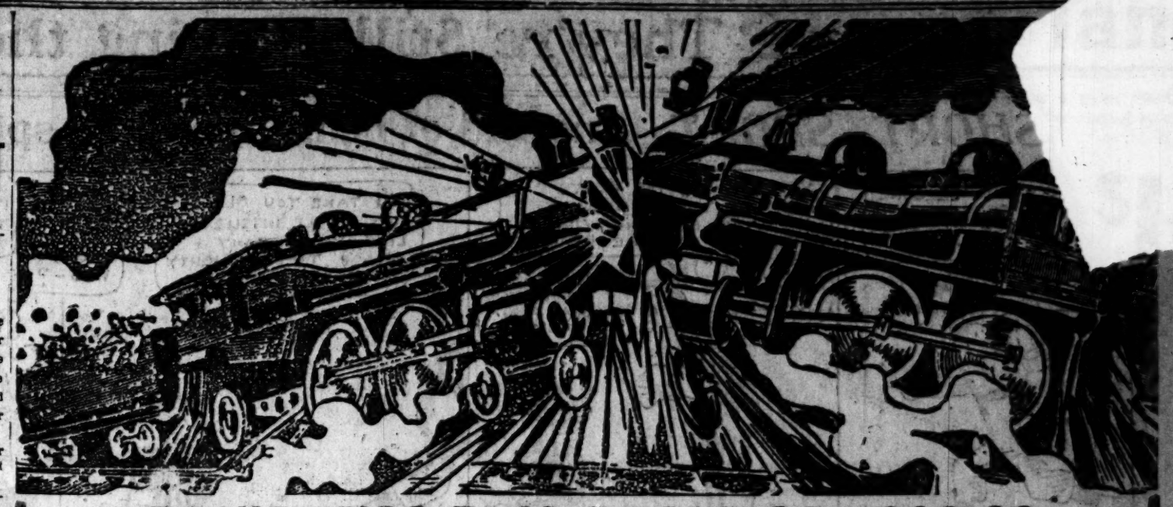

DON'T MISS THIS GREAT $50,000.00

Railroad Wreck Sale

You have attended many Railroad Wreck sales. You have always secured sensational values, but without a question of doubt never has there been one to compare with this, the only genuine Railroad Wreck Sale in this city. The slightly damaged boxes are here, and the new, fresh stock just received. Just the things you need for these cold wintry days, at 29c ON THE DOLLAR.

SUITS AND OVERCOATS

ALL SIZES AND STYLES FOR MEN AND YOUNG MEN

$15 Values, $2.98 — You've never seen anything like these Suits and Overcoats in your life at this price. New styles; good material; actually cost other stores $12.50 to $15.00, but we sell them to YOU at.....

FINER SUITS — $20 to $25 slightly damaged Suits and Overcoats..... **$8.90**

Suits Fit for a King — $30 to $40 Suits and Overcoats; some silk lined..... **$11.90**

$20 VALUES... — The most sensational values this city has ever known. Dealers are buying them, why shouldn't you? Come and get one of these fine, stylish, handsomely tailored Suits or Overcoats tomorrow at about ⅓ what you expected to pay..... **$6.85**

Ladies' Shawls, worth up to $1.00..... **10c**

Men's Astrakhan Gloves; regularly 35c; here..... **10c**

Examine These Money-Saving Specials

Men's 50c Silk Ties.....10c
Men's 10c Handkerchiefs....3c
Ladies' 10c Handkerchiefs...1c
25c and 35c Men's Underwear.....15c
$1 and $1.50 Men's Coat Sweaters at.....35c
$5.50 Men's Pants.....$1.95
50c and $1 Men's Shirts.....35c
Men's $3 and $4 Hats.....95c

Men's $5 and $6 Odd Coats, slightly damaged..... **29c**
Odd Vests..... **8c**
Men's $6 and $7 Suits and Overcoats, small sizes and slightly damaged..... **98c**

This sale is smashing all records. Once you see the values you'll understand; come and see for yourself for your convenience.

OPEN UNTIL 10 P. M. SATURDAY NIGHT

6th and Franklin Av.

HAVE EXACT CHANGE READY. LOOK FOR THE CROWDS.

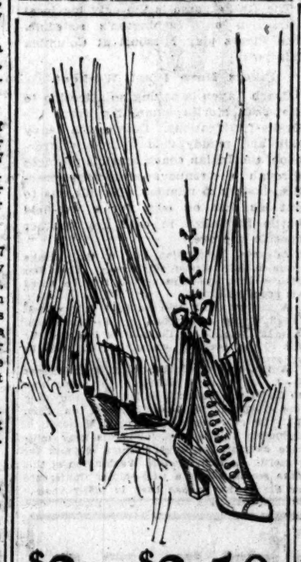

$3. and $3.50 Calf Button Shoes

We offer the smartest looking Calf Button Shoes you've ever seen—at $3 and $3.50—beautiful high-arched or low-arched Shoes at these prices—just as you prefer.

Do not let the price problem enter your consideration of our shoes.

SHOEMART — THE PLACE TO BUY SHOES — 507 Washington Ave.

AUSTRALIA

The direct route, without change of steamers, to Australia; calling at Honolulu, the beautiful Fiji Islands and New Zealand en route.

Call or write for full information

CANADIAN-AUSTRALIAN Royal Mail S. S. Line

T. C. [illegible], G. P. A., 723 Olive St., St. Louis
J. D. A. WALTON, Gen. Agt., Chicago

Ease That Lame Back With Musterole!

You get quickest relief from Backache, Sore Joints or Muscles, Rheumatic Pains, etc., by using MUSTEROLE, the clean, white ointment made with oil of mustard.

Positively does not blister. Instead, it leaves a delicious, comforting effect. Simply rub MUSTEROLE on, and the pain is gone!

Thousands know MUSTEROLE is also *the remedy* for Bronchitis, Croup, Asthma, Pleurisy, Lumbago, Neuralgia, Sprains, Bruises, Stiff Neck, Headache and Colds of the Chest (it prevents Pneumonia).

At your druggist's—in 25c and 50c jars and *a special large hospital size for* $2.50.

Accept no substitute. If your druggist cannot supply you, send 25c or 50c to the Musterole Company, Cleveland, Ohio, and we will mail you a jar, postage prepaid.

"Musterole is the greatest thing yet for a lame back. It has helped me more than anything I've ever used."—J. E. West, Catawba Island, Ohio. (30)

MUSTEROLE — WILL NOT BLISTER

A Booklet Every Investor Should Read

"Guaranteed Investment Securities"

It tells you what these securities are—the safety they afford—their yield and their adaptability.

Mailed Free on Request.

Mor gage Trust C mpany
S. E. Cor. 4th and Pine Sts.

Call Up the Post-Dispatch you desire to insert a ...

WHY PAY MORE WHEN $9.99 BUYS The Best Suit or Overcoat on Earth

THE 99 STORE — WHY PAY MORE?

BROADWAY AND MORGAN

Y..U ARE P..ISONING YOURSELF WITH FOOD

PURE FOOD DOES NOT PREVENT POISONOUS ACIDS.

Every Bite You Eat May Poison—All Could Be Methuselahs if We Did Not Shorten Life by Self Poisoning.

All food eaten has some waste, unused particles left in the stomach undigested. From this waste uric acid generates, and when uric acids gets in the blood stream it poisons the system. This is termed autotoxemia, indigestion, biliousness, dyspepsia, sickheadache, languidness, loss of energy and weakened physical condition result and make the system vulnerable to disease. Eliminate autotoxemia and we could live to be hundreds of years old.

JACOBS' LIVER SALT flushes the stomach and the bowels, dissolves the uric acid and expels it with the undigested putrefying waste matter that generates the poison.

JACOBS' LIVER SALT is better than calomel. It causes no vomiting nausea or after effect. Effervescent, agreeable, mild, quick—no other liver medicine is equal to it. Don't take any inferior substitute. It may be similar in name, but is very different in action to the genuine JACOBS' LIVER SALT. Large jar 25c (by mail, 16c extra for postage). Made by Jacobs' Pharmacy, Atlanta. For sale by Wolff-Wilson Drug Co.—ADV.

IF there's a mountain of obstruction in the way of business problems that require ...

ERUPTION LIKE PIMPLES ON FACE

Developed Into Sores. Would Almost Scratch Himself Raw. Cuticura Soap and Cuticura Ointment Completely Cured Him.

Wathena, Kan.—"My child's scalp trouble became so bad that I was ashamed to have anyone see him. His head had a solid scab on it. He also had a terrible breaking out on his face which was gradually growing worse. The eruption was like pimples which developed into sores when he scratched which he did almost constantly. Baby would almost scratch himself raw.

"I had used several different kinds of salve, none of them helping in the least bit, when I saw the Cuticura advertisement in the paper and it made me think of the good results my sister had when she used it for her children. I had only used Cuticura Soap and Ointment about two weeks before I noticed that the sores were almost entirely gone and it must have been a month or six weeks he was troubled before I began the treatment. He would get so when I would put the Cuticura Ointment on him. Cuticura Soap and Ointment completely cured him and he has a clear complexion now. I also use Cuticura Ointment on the older children's heads and find it leaves the hair soft and silky." (Signed) Mrs. W. H. Hughes, Dec. 31, 1911.

Cuticura Soap (25c.) and Cuticura Ointment (50c.) are sold throughout the world. A single set is often sufficient. Liberal sample of each mailed free, with 32-p. Skin Book. Address post-card "Cuticura, Dept. T," Boston.

...For Tender-faced men ...

Observe They're Still Playing the "Old Army" Game at West Poir

SHORT SPORT: Instead of being merely a spectator, he is the whole show -0- By Jean Ki

KINSELLA QUITS CARDS; CONDEMNS BUSINESS OFFICE

In Letter to Mrs. Britton Scout Declares Bresnahan Was Not Treated Right.

By CLARENCE F. LLOYD.

Dick Kinsella, the former owner of the Springfield (Three-I. League) club and one of the best posted men in baseball, will not serve as scout for the Cardinals next season. He formed one-half of ex-Manager Bresnahan's sleuthing departmen during the season recently ended, but like the Duke, will not be employed by Mrs. Britton.

Kinsella doesn't have to prove it. He admits it. His resignation is in Mrs. Britton's hands now.

In a telegram to the sporting editor of the Post-Dispatch, Kinsella wires:

Yes, I have resigned as scout for the Cardinals. Mrs. Britton can show you copy of my letter of resignation.

R. F. KINSELLA.

In his letter of resignation to the Cardinals' management, Kinsella expresses strong disapproval of the treatment accorded Bresnahan and of the general handling of the affairs of the team by its business department.

When Kinsella visited St. Louis last week, there were rumors afloat that he had been summoned here to consider accepting the job as president of the club.

While here he also announced that he would like to take over the Cardinals and was prepared to offer Mrs. Britton a handsome sum to remain away from the club for a season and permit Kinsella to run things. His plan was to reinstate Bresnahan as manager and let Roger have full charge of the team on the field.

Couldn't See Mrs. Britton.

Kinsella made several efforts to see Mrs. Britton during her stay here, but was unable to obtain a conference with her, it is said. He was much in the company of Bresnahan and it is known that Kinsella regards Roger as one of the most valuable baseball men in the business.

It was more through friendship for Bresnahan than anything else that Kinsella accepted a position as scout last season. Since selling out his Springfield holdings he has built up a paying varnish business and is now devoting his time to that venture. Had Bresnahan continued on the job here, it is probable that Kinsella would have again gone on the road for the Cardinals. His resignation, however, followed closely on Bresnahan's dismissal.

That William Armour, the other half of the 1913 scouting bureau, will again be on the job, is admitted by Mrs. Britton. When asked recently if Mr. Armour was being considered as a candidate for the presidency of the club, Mrs. Britton said that he was not; that he had already signed up to scout again in 1913.

May Pay Roger In Full.

There is a rumor afloat that the High Muck-a-Muck of organized baseball are going to tell Mrs. Britton to settle in full with Manager Bresnahan when the showdown time comes. They point to his ironclad contract and other cases similar to Roger's.

If the Cardinal management, however, decides to pay off Roger for his unexpired four years, as named in his contract, the club can require him to remain idle during all that time.

The case is similar to that of Jack O'Connor, deposed leader of the Browns. O'Connor was let out when there was still a year of his contract to run. He entered suit for a year's salary, and although the case is still pending, played it safe by remaining idle during the entire 1911 season. He contended that he wouldn't have been able to collect a penny had he accepted another baseball job, although was free to sign with any other club.

OTBALL TEAM ALSO OWNS 'BONEHEAD BARRY'

BOSTON, Nov. 1.—One of the most remarkable errors ever made in a football game is reported from Lowell, where Dean Academy, this week, played the Lowell Textile School. In the course of the contest Kowalk of the Academy blocked a kick on Lowell's five-yard line. He picked up the ball and ran 80 yards toward his own goal before discovering his mistake. Kowalk then made a desperate flight when he discovered [illegible]

WRAY'S COLUMN

THE LAW AND THE LADY.

BASEBALL and law mix about as successfully as castor oil and ice cream. One of the unwritten but quietly promulgated statutes of the great national business, alias "sport," is that no player, official or owner shall ask redress of any court, but must appeal to the National Commission. The penalty is not of record, but it is: BLACKLIST.

For this reason there is ground for the belief that the differences between Roger Bresnahan, formerly manager of the Cardinals, and Mrs. Helene Robison Britton, owner of the club, will be settled out of court.

The initiative rests with Bresnahan and, holding a civil contract as well as his player's articles of agreement, his hand appears strong enough to warrant going to extremes. In fact, the few who have had glimpses of the civil document which sets forth the conditions under which Bresnahan was signed state that it is iron-clad in favor of Roger.

MIGHT TWIST THE SCREWS.

BUT Bresnahan will probably be advised well that if he proceeds with the case it will ruin his baseball future. Both leagues, for mutual protection, work together in such matters and it is probable that a resort to the courts on the part of Roger would see him out of baseball for good, whether he won or lost his case.

Roger is too good a baseball man to forfeit his career and this is the strongest card the Britton side can play to prevent his demanding in court the letter of his contract, to wit: Four years more pay and 10 per cent of the profits of the club for this period.

• • •

OFFERED ROGER HIS RELEASE.

ONE offer of a compromise has thus far been made, according to a legal authority in a position to know. Bresnahan was offered his unconditional release and $2500 to surrender his contract, which should aggregate, if paid in full, not less than $60,000 for the remaining four years of its life.

The offer, of course, was rejected. It indicates one thing, however: That the National League is prepared to waive on Roger Bresnahan by Nov. 7—a thing that few can believe possible, considering that more than one old League club is in need of an aggressive backstop and a leader.

• • •

"INVISIBLE GOVERNMENT BUSY."

IF Bresnahan accepts a compromise of some sort and the Cardinals can deliver him his unconditional release, he will have little difficulty hooking on in the American League. George Stovall can use him to great advantage, while the New York Highlanders have yet to sign Wolverton or any other manager for the season of 1913. An appeal to the law, however, would probably put a stop to this side of Bresnahan's career. The invisible wires would be pulled and the lid would go on Roger's future.

• • •

OUTLOOK IS SMOKY.

EVEN with the ban on Jack Johnson, the pugilistic outlook in heavyweight championship circles not only continues dark, but is growing more so. With Johnson out it was believed that three gentlemen, also of Stygian complexion, had the field to themselves. They were McVey, Jeanette and Langford. But to this smoky prospect we must now add two other "clouds"—Jim Johnson and Jeff Clarke, both of whom obtained recent reputation at the expense of Joe Jeanette. As the last-named scrapper knocked out McVey, the new colored men are to be seriously considered.

Against this colorful array of heavyweight championship talent the Caucasians can muster nothing now worth mentioning. Nor is the present system of limited round contests calculated to develop the needed material for the championship test.

• • •

RUNS 1010 AT BALKLINE.

ONE of the most remarkable performances in the billiard world was the recent run of William Spinks, a veteran California billiard player and the man who first put "green chalk" on the map. John Horgan, recently back from his victory over Joe Carney at Frisco, says Spinks, in a match with a coast friend, ran 1010 points at 18.2-inch balk line, a record that has never been approached. The run was made in a Los Angeles hall.

Willie Hoppe, at his very best, never came close to this performance. Unfortunately, it cannot stand as an official record, as it was not made in match competition or in a tournament.

Spinks was never rated higher than a good "shortstop" among the big men of the professional world.

TIPS AND CUES.

Tonight's Schedule.

At the Rex—Wright vs. Farrar, three cushions.

At Peterson's—Vandeventer vs. Johnson, three cushions.

At the Grand—Weatherford vs. Brittian and Helmerich vs. Meyer, three cushions.

At the Royal—James vs. Herner, three cushions; Duffy vs. Kraft, pocket billiards.

Because of the inclement weather, many cue matches scheduled for Thursday evening were postponed. However, the regularly scheduled game in the Rex tournament was played, Hugh Wright defeating Force, 40—38.

Boston lost its fourth consecutive game in the National Amateur Three-Cushion League Thursday evening, when Julius Krulewich of Chicago took Charles Warren's measure, 50—39. The winner clicked off a run of 4.

McMahill defeated Baker, 35—22, in the three-cushion match at the Grand.

Singer forfeited to Zeuchell at Peterson's.

SCHWARZ PICKED AS COMING SOCCER STAR

From what has already been shown this season, Athletic Park soccer fans are picking Elmer Schwarz, the new-comer on the Columbus Club eleven, as a star performer. Schwarz is playing inside left for the Knights, and although inexperienced with the big leaguers, has shown much ability. A feature of his playing is his coolness. No matter how hot the scrimmage becomes, he doesn't lost his head.

Last season he performed with the St. Marks team. Prior to that he had helped the St. Roses to the Amateur League pennant. One squint at this fellow last season [illegible] Finnegan of the Co[illegible]ay with

PIKERS TO MEET LIGHT BUT FAST ELEVEN IN DRAKE

Speediest Battle of the Season Should Be Result of Stadium Battle.

By W. J. O'CONNOR.

Students of Washington University are making herculean efforts to advertise the game Saturday between the Pikers and Drake U. of Des Moines. The financial outcome of this gridiron bout means almost as much as its artistic finish. Of course Washington wants victory, at all odds, as a triumph over the Des Moines visitors will put the Pikeway eleven in a fair way to claim the Missouri Valley conference title. But Washington also wants a good gate revenue.

The Pikeway treasury is none too strong, and unless the football fans turn out for the Drake game the current season may pass without financial gain.

The Drake game is the only big local attraction on Washington's schedule. The Pikers play Missouri at Columbia this year.

Pikers Have Final Workout.

Coach Cayou is paying no attention to the bear stories emanating from the Drake fortifications. Despite the heavy rain and muddy field Thursday afternoon, the Indian coach sent his proteges through a strenuous scrimmage practice, lasting 25 minutes. He did this to put his men on edge for a wet-field battle Saturday, in case the weather doesn't improve.

Advance information has it that Drake owns a light eleven this year. The Des Moines boys are fast, and it will be speed vs. speed Saturday.

A student rally will be held Friday, followed by an automobile parade downtown. A mass meeting of the rooters is scheduled for Friday evening, when the yells will be rehearsed.

A victory over Drake, which beat Kansas 6—0, will put Washington in a position to claim the Missouri Valley title, providing the Pikers also beat Missouri on Nov. 16. Cayou's team must play Missouri in Columbia this season, and this may militate against the local eleven's chances for victory. At that, though, Washington at this date seems nearer a title—either Conference or State—that it has been in many years.

SPORT SALAD

BY L. C. DAVIS.

OPENING OF THE CHESTNUT BURR.

"HONEY BOY" Evans, of minstrel fame, and Jim Corbett, the actor-pugilist, are said to be desirous of buying the St. Louis Cardinals."—News Item.

Here's our very best regards,
Honey Boy;
If you ever own the Cards,
Honey Boy.
You can liven up the scene
Cutting capers on the green,
With your bones and tambourine,
Honey Boy.

When the game begins to drag,
Honey Boy,
Spring some old, moth-eaten wag,
Honey Boy;
"When a door is not a door"—
That is one to make us roar
Till with laughter we are sore,
Honey Boy.

You're a very funny bloke,
Honey Boy,
And with laughter we will choke,
Honey Boy;
That bewhiskered episode
Of the "chicken and the road"
Will make everyone explode,
Honey Boy.

• • •

There's a mysterious golfer playing around the links in New York who always wears a black mask. Maybe he's the guy that put the "bunk" in bunker.

• • •

It has been roughly estimated that at least half a million words were telegraphed out of each city before and after each game of the world's series. It is also estimated that at least 40 per cent of them were "ifs."

• • •

Arlie Latham was fined $5 for playing ball on Sunday. That's tough luck. If a man of Arlie's age can play ball at all, he ought to be allowed to play any day in the week.

• • •

Vean Gregg is in the plastering business in the winter time. He also does a little whitewashing in the summer months.

OR THROWING IT.

If the tobacco company that paid out $10,000 in prizes to ballplayers for hitting the bull were to offer prizes for shooting that same animal they would soon be forced into liquidation.

• • •

We are now informed that Mr. Ray Bronson has a good punch in his left hand, but, having inadvertently misplaced same, he didn't bring it with him the evening he held his little debate with Clarence (some name, that, for a scrapper) English.

Columbia to Stage Cross-Country.

The annual cross-country championship of the Missouri Valley Conference is to be held at Columbia, Mo., Nov. 9. Entries from all the schools in the conference are expected.

Tigers' Attacking Speed Makes Up for Light Weight

Princeton Football Team, Though Lightest in Years, Expects to Surprise Harvard Eleven in Game at Cambridge, Saturday.

By ROBERT EDGREN.
Special Correspondent of the Post-Dispatch.

NEW YORK, Nov. 1.

PRINCETON has the lightest team in many years, yet it is an effective fighting machine, and the Tigers are not worrying over weight. In fact, the coaches seem well satisfied with the material in hand, and they haven't been trying to dig up new giants for the line.

The coaches think this the fastest team Princeton has had in a long time, and one of the best offensive teams. Every man plays a good individual game, and on the offense the players work together like a machine. Their defense is not so good, but Princeton hasn't been pinned down to defensive play yet this season.

Against the Dartmouth giants, last week, the Tigers looked like pigmies. The Dartmouth line towered a head over the yellow and black warriors, but when that Tiger line moved forward the giants crumpled up before its sudden attack.

Just how effective the lightning attack of the light team is may be judged by comparing a few scores. Princeton beat Syracuse by a score of 62 to 0, and might have rolled up a few more points but for the sheer monotony of it. In their next game Syracuse defeated Michigan by 18 to 7. The big Dartmouth defeated Bates by 28 to 0, Norwich by 41 to 0, Massachusetts State by 21 to 0, and then met Princeton and was whipped by 22 to 7.

Tigers Own Great Record.

Princeton has played six games and has scored 256 points, an average of 44 points per game.

Only 13 points have been scored against Princeton, an average of a trifle over two points per game.

Princeton's heaviest scoring was in the Stevens game, 65 to 0.

Compare this with Harvard's heaviest against Amherst, 46 to 0, and with Yale's against Syracuse, 21 to 0, with West Point's against Stevens, 27 to 0, with Penn's against Gettysburg, 35 to 0.

And Princeton has developed this speedy offense of hers even more, for during the past week the Tigers, for the first time in Princeton history, have been put through absolutely secret practice, from which even the loyal grad-

Princeton Eleven O for Game With Har

PRINCETON, N. J., No

THE tiger has crept out of l and is off for the Nor the Crimson scalp. The of 26 Princeton football men, coaches and Trainer Keene Fitzp left Junglstown this morning 9:30 train for New York.

The noon train from the Grand tral Station will bring them to tonville, Mass., where they take ley for the Woodland Park Hot Auburndale. They will spend night quietly at the hotel. Lunc be at 11:45, and at 1 p. m. t will bring them to the Harva dium.

No scrimmage was held ye though the team was put thro hours of hard work. A snapp drill took most of the time, a tain Pendleton put in a long booting the ball over the cross

uate rooters have been exclud is an air of mystery about Princeton this week. Harvar the benefit of some startling Princeton went to Boston to ling cheerfully and to winning.

Your feet must look Londo this year or look wrong

At the Bank of England on the Strand (there are R gal shops in both district you could not find a pair shoes more precisely cor than this BOND STRE MODEL.

Note its plain-stitched, n tip—note its flat tread arch, low heel and toe. Button style is the correct thing this Fa

There are other r of workmansh finish abou shoe, but y appreci better t ing to t and ask shown STRE

Patent Leather Button, Plain-Stitched Tip, $5.00

REGAL

REGAL SHOE COMPANY
515 Locust St. St.
For Men and Women
Store Is Open Saturday Evenings.

McKNIGHT TAILORING CO.

SPECIAL FOR Saturday—Monday

Suits in New Brown

We secured a new line of browns at season's end's price and are able to give some very snappy and stylish goods to our friends and customers at a price that should interest you whether you need a suit or not. The quantity of goods we secured will permit of only a few suits, so we advise you to hurry and order at

$22.50

REMEMBER: Mr. McKnight sees to the fit of every garment no matter what the price.

414 N. 6th Street

If You Are

going to buy that Hat today, don't forget we have a large assortment of nothing but Hats to choose from. Drop in at either store. Prices,

$2.00 and $3.00

Our Special Glove Adlers Make

$1.35

CROWN-ALL HAT COMPANY
SEVENTH AT ST. CHARLES, NINTH AT PINE

$20 to $30 Woolens

Extra Trousers FREE

Unrestricted selection of any woolen in our store

$15

Suit or Overcoat to Order

Extra Trousers FREE

Harry Hart

605 N. Broadway

One Door North of Washington

WHY PAY M

WHEN $9.9

The Best Suit or Ove

THE 99

WHY PAY

BROADWAY A

o Cop Johnson's Title One Must Be On the Black List

GHTON HAS AVY TEAM TO UCK BILLIKENS

Eleven Will Have Edge Dennie's Men in Avoirdupois Saturday.

IA, Neb., Nov. 1.—Three coaches paring the Creighton University for the game with St. Louis U. y and everything possible is be- e to get Creighton in shape to n addition to Coach Miller of , who is paying particular at- the back field, Coach Morgen- f Omaha University, and Ed- eighton, former coach of Creigh- versity, are training the line. entire week has been devoted th most severe work on the part the Creighton warriors and a notable improvement can be seen in the work. The line, which has been a source of worry to Coach Miller, has been given particular attention all the week and is here that the most improvement shown.

Omaha "Gets Busy."

Omaha business men have taken hold of game, and at a meeting yesterday attended by 200, they decided to push the sale of tickets, and get out the largest crowd which ever attended a football game in Omaha.

Mayor Dahlman has issued an official proclamation asking everybody to turn out and the St. Louisans a royal reception and fair show for the game. The Mayor and Councilmen will head a procession of automobiles filled with business men and the two football teams, which will parade the city for two hours Saturday morning. Creighton has decided to play the same lineup that went down to defeat before Morningside College last Saturday. At present that is the arrangement at present.

DIAMONDS are trumps. Who leads? Why, Ace, of course. They hold trumps.

Dennie's Eleven Tipped to Look Out for Miller

Coach Dennie of St. Louis U. has been tipped off to prepare a defense which will ensnare Maurice Miller, the Creighton quarterback, in Saturday's game. Otherwise this kiddo is liable to do some damage. Miller is reputed to be the best quarterback turned out in the State of Nebraska since Johnny Bender's time. Johnny, who coached the Billikens last year, starred for Nebraska a few years back. Miller weighs 155 pounds and is 20 years old.

Speaking of Bender, it's pertinent to remark that Johnny is doing well with the Washington State College eleven of Pullman, Wash. Bender's boys have won all their games to date and are picked to hoodwink the Whitman eleven in their annual conflict two weeks hence.

Creighton Team a Mystery.

Just what sort of a team this Creighton outfit which meets St. Louis U. at Omaha Saturday is, no one seems to know. After Creighton submerged Marquette, 80—0, the word went forth that the Omaha kickers were bearcats. However, last Saturday Creighton was beaten by Morningside College, 26—7. That's none too well.

Local football fans surely will miss a treat by not seeing Harry Ratican and Arthur Zachritz, two of the speediest halfbacks in the State, in action Saturday. They have not played through a full game together yet this season. However, both seemed primed for a strenuous battle when they boarded the Wabash Friday evening for Omaha.

Chester Brewer's reign in the football chair at Missouri has been none too successful. Brewer's team this year has done nothing of note. In fact, it has been a monumental disappointment, losing to Ames by a topheavy score, and thereby falling out of the Missouri Valley Conference race. The Tigers can redeem themselves and Mr. Brewer Saturday by beating Nebraska, but such a feat seems almost impossible under the existing conditions.

Shaughnessy Breaks Wrist.

ROSWELL, N. M., Nov. 1.—"Rube" Smith of Denver and Pete Shaughnessy of Fort Worth went five rounds at Clovis last night. Shaughnessy broke his wrist in the fifth of a scheduled 10-round bout.

KIRK HAS CHANCE TO BEAT KILBANE IN CONTEST HERE

Local Featherweight Much Improved Since Entering the Ranks of Professionals.

Johnny Kilbane, featherweight champion of the world, is due in St. Louis Friday. He's coming for his scheduled eight-round bout with Oliver Kirk, the local featherweight, before members of the Business Men's Gymnasium, in the Jal Alai Building next Monday evening. This will mark the first appearance of a real bona fide boxing champion in St. Louis since the "lid" was pried off more than a year ago.

And while Kilbane's title cannot be disputed, there are some who believe that he will not take away the championship honors after the bout. Kirk's friends believe he will defeat the Cleveland boy.

Since turning professional Kirk has met and held his own with some pretty good boys in the featherweight division. This and the fact that Kilbane isn't regarded as a real wonder among boxers, have caused Kirk's admirers to predict a victory for the local boy.

Magirl to Box Danforth.

Art Magirl, the Oklahoman, and Tommy Danforth, a St. Louis welter, will furnish the semi-windup. It will be Danforth's first appearance in a ring in his home town. He has met with fair success in other cities. Patty Halley and Al Montrey, whoever they are, will go on in the curtain-raiser. All the bouts are scheduled to go eight rounds.

Secretary R. W. Page of the Business men's A. C. announces that memberships may be obtained at 712 Rialto Building until 5:30 Saturday afternoon, and until Sunday evening at the Jal Alai Building.

C. A. C. Stages Star Bouts.

Benny McGovern, Ed Menney, Jerry Murphy and Jimmy Foley are to furnish the boxing end of the program of the "smoker" for members of the Columbian A. C. at Lemp's Park tonight. Wrestling will also occupy a part of the program.

Mandot a Hot Favorite.

New Orleans boxing fans have made Joe Mandot a favorite over Champion Ad Wolgast. They meet in the Pelican Baseball Park in New Orleans Monday evening. From present indications the baseball park will be taxed to capacity. Railroads are booking excursions, and a record crowd for the South is expected to turn out. Mayor Behrman of New Orleans, recently elected to serve his third term in that capacity, has sanctioned boxing by promising to occupy a ringside seat. It was Mayor Behrman, who, on behalf of New Orleans boxing fans, presented to Mandot a handsome diamond stud, on his return from the Coast, after he defeated Joe Rivers. Mandot is a native of the Crescent City, and a victory over Wolgast will cause the New Orleans fans to go dippy.

Eddie Randall, boxing instructor of the Missouri Athletic Club, intends to stage a tryout tournament in the club gymnasium, Friday evening. He requests ambitious boxers to report for workouts. The boys making the best showing will be put on in a show, Nov. 29-30.

CALIFORNIA RUGBY MEN MUST NOT GET ROUGH

STANFORD UNIVERSITY, Cal., Nov. 1.—Formal warning to the University of California that "unsportsmanlike tactics" will not be tolerated in the annual intercollegiate rugby game on Nov. 9 has been forwarded by Stanford University officials. President David Starr Jordan also gave out a statement on the subject.

"The Stanford Athletic Committee has been instructed to suspend all football relations with the University of California if any rough or unsportsmanlike tactics are used," Dr. Jordan said. "And in that event relations will not be resumed until the game can be played without reproach."

The Stanford authorities, since the intercollegiate game last year, have been dissatisfied with California's rugby methods. It was mainly through the efforts of Dr. Jordan and the Stanford officials that rugby was substituted by the two universities a few years ago for American football, which was tabooed as too brutal.

BASEBALL MOGULS TO ASSIST "CUPID" CHILDS

CLEVELAND, O., Nov. 1.—A benefit fund for Clarence (Cupid) Childs, former Big League star, and member of the Cleveland "Spiders," in the days when the Baltimore "Orioles" were the National League champions, is being raised in Cleveland. Telegrams from August Herrmann, president of the National Baseball Commission, and President T. J. Lynch of the National League have been received, saying:

"Commission has application for assistance for 'Cupid' Childs, now, and will pass on the matter in a few days."

Childs is ill in a Baltimore hospital, and it is said can live but a short time. A business which he conducted for several years in Baltimore has failed since his confinement in the hospital, and recently his home was sold at Sheriff's sale. Childs' wife and baby live in Baltimore.

CARL PIEPHO CAPTURES TRIPLE A GOLF TITLE

By defeating L. A. Carter, 6 up 5, in a 36-hole match, Carl Piepho won the annual club golf championship of the Triple A.

Piepho played his usual strong game, and at the end of the first 18 holes had his adversary, 2 down. Carter then braced and played a sensational game in the last half, but was unable to do much damage to Piepho's commanding lead. The tournament had been in progress for three weeks.

Toledo, St. Louis & Western Announce Important change of schedule Sun., Nov. 2.

CENTRAL IS FAVORED TO WIN FROM SMITH

Central High and Smith Academy teams, who formerly formed an attractive Thanksgiving day football contest, meet in their annual mixup this season Saturday morning at Francis Field. Although there is still a bit of rivalry existing, the game hasn't attracted as much attention as in former years.

Central is favored to win because of its weight and wider experience. The officials will be: Sihler, referee; Thomas, umpire, and Vaughn, head linesman.

Billiard League to Let Maupome Join Local Team

Whether Pierre Maupome, the Mexican cueist, will represent St. Louis in the out-of-town games of the National Amateur Three-Cushion League now is contingent on Maupome's success in giving exhibitions during his swing around the circuit. Charley Peterson, the local National Cue League "magnate," says he has received the consent of all the other members of the league to have Maupome play for St. Louis, but the expense of carrying a professional player of Maupome's standing may prove too steep for Peterson to shoulder. However, if Maupome can play a few exhibitions, thereby enriching the family coffers, Peterson is willing to take him on as the St. Louis representative.

* * *

Benson to Play Maupome.

Much interest is being manifested by the local devotees of billiards in the coming match between Frank Benson of the Rex and Maupome. Four blocks of 50 points each will be played and the dates selected are Nov. 12, 13, 14, 15, the matches to alternate between Peterson's and the Rex.

However, Mr. Peterson is somewhat chagrined that a report has been spread to the effect that this match will involve a $500 side bet. This isn't true, Peterson says. If there's a side bet he'll not countenance the match at all, at all.

Pete leaves tonight for Kansas City, where he will give an exhibition of fancy shots Saturday evening at Johnny Kling's new billiard hall. The ex-Boston manager will open the most pretentious parlor in the West, having 30 tables. One of his attractions for the big inaugural is our own "Pete." Cue men from all parts of the country will be present.

LATE FOOTBALL STAR IS HONORED AT YALE

NEW HAVEN, Conn., Nov. 1.—No practice was had at Yale field yesterday afternoon because of the death of Sid York at the Yale Infirmary Wednesday night. There were no recitations in the afternoon, and the services were held in Battell Chapel.

This honor of a funeral in Battell Chapel has been paid to no student in 10 years. It is not within the memory of the present generation of college men that there has been such sorrow among the undergraduates and faculty alike. York was an extremely popular student, even though only a sophomore. The regular staff of coaches remained in the city for the services.

The varsity practice will probably commence again Monday. The game with Colgate tomorrow has been cancelled.

THE LIMIT IN CLOTHING REDUCTIONS

Globe's great reduction sale tomorrow, 5.95 for $10 Suits and Overcoats; 7.95 for $15 Suits and Overcoats; 12.95 for Schloss Bros.' Suits and Overcoats—See big ad on page 6 today.

SPORT CAPSULES.

John Paul Jones will represent Cornell in the annual cross-country run with Harvard Saturday. Jones is the Intercollegiate mile champion.

The Central League, a twelve-club organization last season, has split into two leagues for 1913—the Central and Interstate, each having six clubs.

Muller, a German professional, established a new 10-mile walking record when he covered the distance in 1h. 17m. 12s.

Eyes Trouble You?

OUR new Optical store at 1002 Olive street offers you the most perfect optical service to be had in St. Louis.

NO counter-prescribing here—separate examination rooms for every patron—with four expert opticians to serve you.

Western Optical Co.

1002 Olive St.

OTTO BACHMAN, Pres.

SEE US FOR BETTER SIGHT

Saturday—A Special Sale of

Used Pianos

at prices that represent but a mere fraction of their former values—and on the easiest terms you ever heard of—some of them for as little as

$1.00 a Week

EACH week we take in a number of used Pianos as part payment for new Pianos from our unequaled stock—all of these used Pianos are polished, cleaned, tuned and put in first-class condition—and offered at extraordinary reductions in order to close them out as quickly as possible. The following are but a few of the exceptional values that await you here tomorrow:

Beethoven Upright—Full size—nice attractive case—everything in good condition—now only $65.00

Fenwick Upright—Mahogany Piano—full octave—plain case of attractive design—everything in good condition—cost new $425.00—a rare bargain at..... $125.00

Vose Piano—Full size — walnut case — everything in good condition —cost $475.00 when new —on sale Saturday at .. $135.00

Beyer & Son—Upright—full 7¼ octaves—extra large and heavy walnut case—beautifully hand carved—cost new $375.00—snap at ... $130.00

Hunt Bros.—Upright—full size—used, but in good condition—the tone of this Piano is surprisingly clear and loud, and you will be well pleased with the instrument—cost new $365.00—now only... $65.00

Richmond Upright—Full size—case of beautiful mahogany—in good condition—tone and action excellent—sells new at $375.00—only .. $145.00

Koehler & Campbell—Full 7¼ octaves—beautifully hand carved case—everything as good as new—cost originally $375.00—a snap at..... $195.00

Harmony Player—88 note—in beautiful oak case—Colonial design—used only slightly—cost when new $550.00—now including 24 rolls, player bench, piano stool and scarf, only ... $225.00

NO INTEREST CHARGED —No extras of any kind—handsome piano scarf, piano stool, free course of piano lessons—and our usual 15-year guarantee with every piano.

MAY, STERN & CO.

Corner 12th and Olive Streets

"A NATIONAL INSTITUTION"

Browning, King & Co

CLOTHING, FURNISHINGS AND HATS FOR MEN, BOYS AND CHILDREN

The Wrong Direction

Trading in the wrong direction means spending money, no matter how little, and not getting in return anything that has lasting merit.

We offer you at the very lowest prices the best Metropolitan Ready-to-Wear Attire, because we have eliminated the high costs of doing business, through our system of retailing our product directly to you from our Workrooms through our own Retail Stores. Does an actual saving of $5.00 to $10.00 on a Suit or Overcoat interest you?

THE ALVARDO and CONNAUGHT — two Young Men's Sack Suits, with lots of good style..... $15.00 to $35

YOUNG MEN'S OVERCOATS, CLINTON and BELVEDERE, especially designed to meet the demands of Young Men who are looking for novelties..... $25.00 to $50.00

Our Furnishing and Hat Departments are always showing new styles which will harmonize with the character of our Clothing. Don't forget that Special Browning Glove..... $1.10

BROWNING, KING & CO.,

Equitable Corner Sixth and Locust

$1.20

For genuine Cooper's spring needle derby ribbed

Union Suits

Strictly first qualities; sold all over this country at $2.00 and $2.50 per suit. We offer them at $1.20

In all sizes from 34 to 48, stouts and regulars; long or half sleeve, medium weights; in ecru, white, grays, blues and pinks.

There is a growing demand for Union Suits and we purchased a large jobber's entire stock at 60c on the dollar, enabling us to offer our customers unusual values in securing their Winter Underwear.

"Where Quality Is Never Misrepresented" Boyd's

Olive and Sixth Streets

COLDS DO NOT CAUSE CATARRH

BAD BLOOD DOES

A cold will usually aggravate the symptoms of Catarrh, just as it may increase the pains of Rheumatism. But the cold has no more to do with the real cause of the one than with the other. Bad blood is the underlying cause for Catarrh; the circulation is infected with impurities which are deposited into the mucous membranes, causing inflammation and irritation, followed by excessive secretion of the nose and throat, roaring sounds in the ears, neuralgia, inflamed eyes, etc. Being a deep-seated blood trouble, Catarrh must be treated constitutionally, for it is beyond the reach of local treatment. The blood must be purified—the cause removed before a cure can be effected. S. S. S. cures Catarrh by cleansing the blood of all impure catarrhal matter and at the same time building up the system by its fine tonic effects. In other words S. S. S. cures the trouble by supplying the mucous membranes with healthy, life-giving blood instead of saturating them with catarrhal impurities. S. S. S. is purely vegetable; it contains no harmful minerals whatever. Special book on Catarrh and any medical advice free to all who write.

FOR THE S.S.S. BLOOD

THE SWIFT SPECIFIC CO., ATLANTA, GA.

WANT CLOTHES!

Certainly you want Clothes! Everybody does, and they pay

$1.00 a Week

N, WOMAN, BOY and GIRL get good stylish Clothes at Store.

Alterations Free

can get them right away, hough you are not ready to or them. Bring the family

AR AT ONCE AND Y US LATER

CREDIT OTHING CO BROADWAY

Entrance South ... Store, Avenue ... day and Monday

Well-Known Standard Player-Piano

Like the one shown in this picture.

$275

This handsome Player-Piano we offer at $275.00. It has been used but 5 months and is like new; the original price was $650.00. It is a great bargain—24 rolls of music go with it.

SOLD FOR CASH OR PAYMENTS.

CONROY PIANO CO.

1100 Olive St.

SCHOOLS AND COLLEGES

BERLITZ SCHOOL

ALL LANGUAGES. Superior native teachers. Terms Reasonable. Trial lesson free.

The Best Method. Day and Evening Sessions. At School or Residence. Send for Catalogue.

Lindell Boulevard and Grand Avenue. Telephone. Bell Lindell 4889

Send a POST-DISPATCH WANT AD In Search of that Lost Article.

Princely Style-Glove-like Fit Full Fledged $3.50 Value the Newark SHOE

$2.50

Save A Dollar

For the Boy Who Is Hard on Shoes

The Newark $1.50 and $2

Some are so satisfied with their money that they want a lot more just like it. The same with the wearers of the Newark Shoe. They are so satisfied with this shoe that they will wear them all their lives and ask for nothing better. You'll feel the same way about it once you try a pair. The best people wear them—people with whom economy is a SECONDARY consideration. These men just LOVE this shoe for the way it FITS; for the COMFORT they get in wearing it; for the SMART and DRESSY APPEARANCE it gives their feet. It is a GOOD $3.50 shoe that will equal the Newark at $2.50. A good many men pay $3.50 for shoes not up to the Newark standard. Pray, why not save that dollar? The Newark is not burdened with the dealer's profit—it comes from our factory to your feet direct.

NEWARK SHOE STORE

(in ST. LOUIS)

706 Olive St., Near 7th St., Republic Bldg.

(in EAST ST. LOUIS)

139 Collinsville Av., Near Missouri Av.

Protect Yourself — Ask for ORIGINAL—GENUINE

NEW PUBLICATIONS.

Should a Married Woman—

Be absolutely dependent upon her husband financially? Has she a right to a portion of his income legally set aside in her name in return for the part she bears in the home?

Should she be helpless to prevent her husband from mortgaging home and lands when she does not approve of the expenditures?

Is the rearing of children a duty when she is never considered and never given a voice in affairs which are mutually vital?

These are some of the problems discussed in

The Wind Before the Dawn

By DELL H. MUNGER

This is the epic of Kansas. It tells the story of a girl, young, vigorous, happy in spite of miserable, home conditions and the frightful hardships of the prairie pioneers. She marries the man she loves, and then comes her real problem, in that her husband, John Hunter, develops the customary attitude of considering his wife as a necessary piece of farm machinery. The real value of the book is that it rings true in every line.

Fifth Great Printing in Six Weeks

Illustrated in color by Thomas Fogarty

At All Book-Shops Net, $1.35

Doubleday, Page & Co.

AMUSEMENTS.

AMERICAN Tonight, 25c, 35c, 50c. Mat. Mon., Wed., Sat. THE NEW SMART SET With the Inimitable Comedian, H. DUBLEY IN DR. BEANS FROM BOSTON

Next—Eleanor Montell in "A Woman's Name."

The Post-Dispatch is the only evening newspaper in St. Louis that receives or publishes news gathered by the Associated Press.

AMUSEMENTS.

DOUBLE ATTRACTION OPERA AND CONCERT

ODEON—Tomorrow Evening at 8:30. Under the Direction of Hattie B. Gooding.

Wolf-Ferrari's beautiful one-act opera, "The Secret of Suzanne," with Alice Zeppilli, famous soprano, and Alfredo Costa of the Chicago Grand Opera Company. Concert by String Orchestra, Attilio Parelli, conductor, Agnes Berry and Aurie Borries of the Chicago Grand Opera Company, and Steindel, violinist. Vivian, premier English pantomime artist, especially engaged for the part of the dumb servant in "Suzanne."

Tickets, $1, $1.50 and $2; on sale at Bollman Bros. Piano Co., 1120 Olive st.

SHUBERT Pop. Mat. Wed., 25c-$1. TONIGHT 8:15. NEIL O'BRIEN AND HIS AMERICAN GREAT MINSTRELS. 500 CHOICE SEATS ONE DOLLAR. SUNDAY NEXT. SEATS THURS. Oliver Morosco's THE BIRD OF PARADISE. Original Company and Production. Special Matinee Election Day, $1.00

GARRICK MAT. TODAY. TONIGHT. BERNARD DALY. NEXT SUNDAY. Cecil LEAN Florence HOLBROOK. THE MILITARY GIRL.

LA SALLE 10TH AND PINE. MATS. DAILY. THE PRICE SHE PAID. Next Week—THE YOKE.

GAYETY TWO SHOWS DAILY. BILLY WATSON. Next Week—Merry Whirl. Special Election Returns Read From the Stage.

STANDARD TWO FROLICS DAILY. The Home of Folly. Smoking in Parquet. THE DANDY GIRLS. NEXT WEEK—GIRLS FROM MISSOURI.

AMUSEMENTS

WEDNESDAY EVE., NOVEMBER 6th—ODEON

Miss Alma Gluck

In Song Recital

PRIMA DONNA SOPRANO METROPOLITAN OPERA

Reserved Seats 75c, $1, $1.5... Boxes, seating six, $15, at Bollman Bros. 1120 Olive st., today.

COLUMBIA REAL VAUDEVILLE. 2:15—Twice Daily. DANIEL FROHMAN Presents THE DIAMOND NECK. EXTRA ATTRACTION. Mountain Ash Male Quartet. Eddie Leonard, Watson's Farmers, Harry B. Lester, Circus, Great Libby, Photoplays, Jos. Herbert Jr. and Lillian Gold... Prices, 15c-50c-75c-$1. Box ...

OLYMPIC—Last Mat. S... JAMES K. HACKETT... In "THE CROOK." Seats Today for Next We... F. ZIEGFELD JR.'S... A WINSOME WIDOW... (Companion to Ziegfeld's Follies). All Mats., $1.50. Evenings, 50c to...

CENTURY Evgs. at 8. Mats. 25c to $1. Frank Hatch Presents His Comedy Success, "PUTTING IT OVER." NEXT SUN.—EX. POP. MAT. TUES. Geo. Evans' Honey Boy Minstrels. America's Best and Only First-Class Minstrel Organization. POP. MATS. TUES., WED. & SAT. 25c—50c—$1.00

10c TALBOT'S HIPPODROME 10c. Continuous from 11 A. M. to 11 P. M. Corn Youngblood Corson Seats...

...OW COOL

WAS IT IN ST. LOUIS AT

NOON?

48	36	71
55	44	70
40	48	71
63	50	52
64	48	46
66	43	41
48	29	

POOR RICHARD'S
Want Ad Almanac.

...Drive thy business by adver...ing in the Post-Dispatch ...ant Ad Columns then it will ...t drive thee.

Call up the Post-Dispatch. Your credit is good if you ...ent a phone.
Olive—6600—Central.

CHURCH NOTICES.

...NITED HEBREW CONG., King's ...hway and Von Versen avenue. ...gular services this (Friday) even... Nov. 1, at 8 o'clock. Rabbi Lip... ...d will speak; subject, "Shall the ...tain His Distinctiveness?" ...ested are welcome. (5)

DEATHS.

...otices, 8 lines or less, $1; each extra ... memoriams, etc., 20c per line.

...TSON—Entered into rest on ...sday, Oct. 31, 1912, at 10 p. m., ... Albertson, aged 54 years, be... ...rother of Charles Albertson of ... Louis, Ill., and Mrs. William ...ne (nee Laura Albertson) of ...is.
...ral funeral from Burke under... parlors, 1510 State street, East ...uis, Saturday, Nov. 2, 1912, at 2 ... to Mount Carmel Cemetery. ...iends invited to attend. ...Terre Haute (Ind.) and Leadville (Colo.) papers please copy. (*)

...ARRETT—On Thursday, Oct. 31, 1912, at 10:45 a. m., Ellen Barrett, beloved mother of Jessie and Harry Barrett, dear sister of Mrs. Irene Murphy, Daniel, John and Annie Cork..., dear aunt of Mrs. Veronica Senn (nee Wolfe).
Funeral will take place Saturday, Nov. 2d, at 8:30 a. m., from family residence, 1315 Blair avenue, to St. Lawrence O'Toole's Church, thence to Calvary Cemetery. Friends are invited to attend. (c)

...OSTICK—Suddenly of heart failure, at his residence, 4007 Delmar boulevard, Richard H. Bostick, at 7:30 p. m. on Oct. 31, 1912.
Remains will be taken to Jackson, Tenn., Friday night, for interment. (c)

BRADBURN—Entered into rest Oct. 31, 1912, at 1:25 p. m., Peter J. Bradburn, aged 82 years, beloved husband of Carrie Bradburn, and father of Ella Peschke and brother of Mrs. Hester Graystock.
Funeral from late residence, 2906 Park avenue, Saturday, Nov. 2, at 2 p. m. No flowers. Funeral private. Kansas City (Mo.) and Chicago (Ill.) papers please copy. (*)

ERNST—Entered into rest on Thursday, Oct. 31, 1912, at 9:45 a. m., Alice Ernst (nee Gassard), beloved wife of Charles Ernst, daughter of Samuel Gassard and sister of Katherine Kushner and Mrs. Sarah Warnhoff, at the age of 50 years, 3 months and 21 days.
Funeral will take place from residence, 2314 Franklin avenue. Due notice of time will be given. (c)

FAHEY—Entered into rest Friday, Nov. 1, 1912, at 3:30 a. m., Bridget Fahey, beloved wife of John Fahey, dear mother of Mrs. Annie Sewing, and our dear mother-in-law, grandmother and great-grandmother.
Funeral from residence, 3720A St. ... avenue, on Monday, Nov. 4, at ... a. m., to St. Theresa's Church, ...e to Calvary Cemetery. Funeral ...ate. (c6)

...ROTHMANN—Entered into rest on Thursday, Oct. 31, 1912, at 11:40 a. m., Henry Eberhart Grothmann, beloved son of Henry and Charlotte Grothmann (nee Schultz) and dear brother of Harris, Dina and Carl Grothmann, after a short illness, at the age of 4 years, 4 months and 23 ...
Funeral Saturday, Nov. 2, at 1:30 p. m., from family residence, 3920 North Twenty-second street. Friends invited to attend. (c)

...STEDT—Entered into rest Thursday, Oct. 31, 1912, at 4:35 a. m., Julia C. Hastedt (nee Owens), beloved wife of F. C. Hastedt, sister of Mrs. C. J. Cella, Mrs. Clayton R. ...odds and Miss Margaret Gallagher, and daughter of the late Cornelia Gallagher.
Funeral Saturday, Nov. 2, at 1 p. m., from residence of her sister, Mrs. R. Woods, 4247A Labadie avenue, to St. Matthew's Church, thence to Calvary Cemetery. Friends invited to attend. (c5)

...LMER—Entered into rest, at St. Luke's Hospital, Thursday, Oct. 31, 1912, at 6:10 a. m., Fred B. Helmer, beloved husband of Emma W. Helmer (nee Miller), father of Mildred L. Brim (nee Helmer), brother of Jennie M. Gillespie (nee Helmer), Milo O. and Frank W. Helmer, at the age of 58 years and 5 months.
Funeral from his late residence, ... Wabash avenue, Mattoon, Ill., on Saturday, Nov. 2.
Chicago (Ill.), Indianapolis (Ind.) and Grand Rapids (Mich.) papers please copy. (*)

...—Entered into rest Thursday, Oct. 31, 1912, Louis Hub, beloved husband of Barbara Hub, dear father of Elizabeth Lepp, dear grandfather of ...lmer, Walter, William, Harry, ...s and Anabell Lepp, in his 66th ...
...eral from family residence, 4570 ...ester avenue, Saturday, Nov. 2, at 2 p. m. Friends invited to attend. (*)

...ECHT—Entered into rest on ... Nov. 1, 1912, at 12:05 a. m., ...ering illness, August Humbrecht, beloved husband of Catherine ... (nee Eckert), and dear ... Oscar, William, Joseph, Ar... Edna Humbrecht, dear father and grandfather, at the age ...s, 8 months and 11 days.
... on Sunday, Nov. 3, at 1:30 ...om family residence, 3942 ...venue, to Missouri Crema...
... (Ill.) papers please copy. (c6)

... Friday, Nov. 1, 1912, at 9:15 ...eorge Lay, beloved husband ... Lay (nee Westhaus), and ...er of George, Alfred, Lillie ... Lay, and our dear brother ...er-in-law.
... from residence, 7222 Michi...ue, on Sunday, Nov. 3, at 2 ... Evangelical-Lutheran Ceme... ...atives and friends invited to ...
...ed was a member of Brilliant ...nights of Pythias and A. K. ...emains will lie in state at ...et Turner Hall on Sunday, ... m. till funeral time. (c)

...AN—Entered into rest on ...sday, Oct. 30, 1912, at 5 p. m., ...mas Lonergan, beloved hus... Margaret Lonergan (nee ...), and dear father of Mrs. ...drocker, Mrs. Catherine Chan... and Thomas Lonergan, and ...dfather of Robert Windley, after ...gering illness.
...eral on Saturday, Nov. 2, at 8:30 ... from John C. Bensiek's Sons ...eral parlors, 1134 North Sixth ... to St. Patrick's Church, thence ...alvary Cemetery. Friends are re...fully invited. Deceased was a ... of Suburban Tent No. 92, ... of the Maccabees. (c5)

...LER—Entered into rest on ...esday, Oct. 30, 1912, at 11:20 ... Charles R. Mueller, beloved ... of Laura Weinreich, Ella ... Edith Woodworth (nee ...), and Frederick and Carl ... and our dear father-in-law ...ndfather, aged 79 years.
...al on Friday, Nov. 1, at 2:30 ...m residence of his daughter, ... Weinreich, 3539 Morgan... Funeral private. (c)

DEATHS.

OSTEL—Entered into rest on Thursday, Oct. 31, 1912, at 7:30 a. m., Bernard C. Ostel, darling son of Christ J. and Augusta Ostel (nee Pollman), our dear brother, grandchild and nephew, after a brief illness, aged 3 years and 3 months.
Funeral from family residence, 4100 Botanical avenue, on Saturday, Nov. 2, at 2:30 p. m., to St. Mathew's Cemetery. (c)

SHAW—Entered into rest on Thursday, Oct. 31, 1912, at 4:30 p. m., Elizabeth M. Shaw (nee Nevil), beloved wife of the late D. W. Shaw.
Funeral on Saturday, Nov. 2, 1912, at 1:30 p. m., from family residence, 1711 North Eighth street, to St. Michael's Church, thence to Calvary Cemetery. (c)

STILLE—Entered into rest on Wednesday, Oct. 30, 1912, at 10 p. m., Margaret Stille of Vandalia, Ill., dearly beloved wife of August Stille, and step-mother of Mrs. William Striecher, and our dear sister, sister-in-law and aunt, at the age of 48 years.
Funeral will take place on Saturday, Nov. 2, 1912, at 2:15 p. m., from funeral parlors of George L. Pleitsch, 5984 Easton avenue, to Lutheran Grace Church (Wellston), thence to Bethania Cemetery.
Vandalia (Ill.) papers please copy. (c)

TAYLOR—On Wednesday, Oct. 30, 1912, at 6:45 p. m., Mrs. N. W. Taylor, mother of Mrs. Charles D. Ward, Mrs. H. H. Culver of St. Louis and Mrs. A. C. Allen of Chicago, at 40 Washington terrace.
Funeral from residence, Saturday, Nov. 2, at 10:30 a. m. (5c)

TEGDER—Entered into rest Oct. 31, 1912, John B. Tegder, beloved husband of Barbara Tegder (nee Hofman), and dear father of Margaretta Beck (nee Tegder), Christina, Anna, Joseph, Louise, John and Louis Tegder, and father-in-law of Stevens E. Beck, at the age of 56 years.
Funeral Saturday, Nov. 2, 1912, at 1 p. m., from Hoffmann Undertaking Company's funeral parlors, 3815 South Broadway, thence to New Bethlehem Cemetery. Relatives and friends invited to attend. (*)

YORE—Entered into rest on Thursday, Oct. 31, 1912, at 10:45 p. m., Margaret J. Yore, widow of the late John E. Yore, mother of John K. Yore, Mollie S. Yore, sister of Mary F. Yore, 71 years old.
Funeral from residence, 5755 Etzel avenue, at 9 a. m., Saturday, Nov. 2, to St. Rose's Church, thence to Calvary Cemetery.

ZIMMERLY—Entered into rest on Wednesday, Oct. 30, 1912, at 8:45 p. m., after a lingering illness, Minnie E. Zimmerly, beloved daughter of John and Mary Zimmerly (nee Diefenbach), and our dear sister, grand daughter of Mrs. Elizabeth Surman and Valentine and Mrs. Margaret Diefenbach, aged 19 years.
Funeral will take place Saturday, Nov. 2, at 2 p. m., from the residence, 5532 Magnolia avenue, to New Picker Cemetery.
Cedar Rapids (Io.) and Wichita (Kan.) papers please copy. (c5)

PEETZ BROS.'
NewFuneral Parlors,
2739 Lafayette—Grand 3546. Victor 490. (65c)

Lost and Found

Solid agate, 10c line; minimum 20c.

LOST

BAG—Lost, Wednesday, in 10c store; contained gold-filled spectacles and $1.50 in money and some papers of no value to anyone but the owner. Finder can keep $1.50 and return the rest to Mrs. Robeson, 6725 Vermont av. (c)

BEADS—Lost; strand of pale pink. Oct. 30. Please call Benton 843R. (c)

BRACELET—Lost; gold; inlaid with black enameled design; initials M. E. D. Forest 9217R. (c)

BREASTPIN—Lost, Saturday; four ruby hearts with diamond center; reward if returned to 1253 Pierce Bldg. (5)

CHAIN AND LOCKET—Lost; between Warne and Vandeventer avs., Greer or Sullivan. Reward if returned to F. H. Obermeyer, 3854 Greer av. (5)

COLT—Strayed or stolen from pasture of Mrs. John L. Boland, Claverach and Clayton rd., a dark bay colt, 2 years old, white spot on forehead, feet all black, very gentle and was hobbled; last seen on Wednesday evening; reward for information or return. (c)

COW—Lost, strayed or stolen, Tuesday night, big yellow Jersey cow; almost white; large Texas horns; $25 reward. 6500 Natural Bridge rd. Cabany 2137. (c)

DEED OF TRUST—Lost on Hodiamont car, Oct. 30; and other papers of value; return to 6311 Ellen av., Wellston, or 6232 Easton; receive reward.

DOG—Lost; small white and yellow fox terrier; long tail; reward. 2332 Eugenia.

DOG—Lost or strayed, collie, from 4447 West Belle; reward; no questions asked.

DOG—Lost, liver and white pointer, slightly bobtail; named Sport; pay $50 reward. John C. McCoy, Oriel Bldg.

DOG—Lost; white French poodle; brown spot on ear; answers to name Teddy; return 4420A N. 21st. (c)

DOG—Lost; collie; sable and white, female; broken collar; reward; 1214 North Market; Central 8415L. (c7)

DOG—Lost; Llewellyn setter, 10 months old, spotted white and black; reward; call or return 2800 De Kalb st. (c7)

DOG—Lost; name on collar, Frank Koste, 658 Marshall, Webster Groves. Return to 7229 Rosedale, Maplewood; reward.

DOG—Strayed, from 3108 Morgan, all white male fox terrier; owner's name on brass tag on collar, license 12,418; return for reward. (96)

DOG—Lost; small, white, male; brown spotted; answers to the name of "Jack;" license No. 12,902. Return to 4064 Cook av.; reward.

FUR—$5 reward for fur left in wash room at Grand-Leader; ring Cabanne 2396 or Central 3750.

HORSE—Lost, gray horse; reward. Phone St. Clair 218R.

HUPMOBILE RUNABOUT—Stolen from front of 2704 Vanderburgh av.; black body and gray wheels, bullet electric head, side and tail lights; combination clock and speedometer; small diagonal crack in right side windshield; steel nut on one side hinge of windshield, brass on other; old tires over good tires on rear wheels and fastened on with wire and State license 8015; St. Louis license 1326; liberal reward; report recovery to T. B. Faucett, 2704 Vanderburgh av.; Bell phone Grand 3026R.

KEYS—Lost; with T. P. A. tag; Monday evening, Oct. 29, somewhere between Broadway and Branch and Florissant and Geraldine avs. Tels. Tyler 1180 or Central 1270. (c7)

LOCKET—Lost; gold; on Locust; monogram C. L. S.; reward. Phone Monroe 627L. (c)

MESH BAG—Lost, Thursday night, Olive or Jefferson car, containing some change and key. Return 832 Metropolitan Bldg.; reward.

POCKETBOOK—Lost, on Jefferson car or on Jefferson and Gravois; reward. Sidney 2033. (c)

POCKETBOOK—Lost; and money; return and receive reward. W. C. Behrens, 4221 De Soto.

POCKETBOOK—Lost, on Grand car; black velvet; containing 2 ruby set gold rings and pay check from Brown Shoe Co. Return to 4286 Grace; reward. (c)

POCKETBOOK—Lost, about 1:30 a. m. Thursday, containing cash and gas receipt, J. C.; between Chouteau and Scott on Jefferson or Manchester; owl car; liberal reward. Box H-67, Post-Dispatch.

PRAYER BEADS—Lost, amethyst; in small purse. Reward if returned to 4902 Laclede. (5)

PURSE—Lost; small, black; containing amethyst prayer beads; near Laclede and Euclid, Saturday evening; reward. 4902 Laclede.

PURSE—Lost; black; Thursday, between 11 and 12 o'clock, containing two $5 bills and $3 or $4 in silver; between Grand-Leader and Famous-Barr's. Box N-174, Post-Dispatch.

RAILROAD TICKET—Lost, Missouri Pacific, Washington, Mo., commutation; reward; Central 1329. (6)

UMBRELLA—Lost; lady's; mission handle; on N. Broadway to Famous, Tuesday afternoon. Central 9805L.

WATCH—Lost; gentleman's, thin model, gold filled; and fob; on Broadway car, between Mannion's Park to Fassen st., or on Fassen between Broadway and Virginia; reward. 5406 Virginia. (5)

WOOL—Lost; small package containing red and angora wool; reward. 5510 Wells.

FOUND

AUTOMOBILE CASING—Found. Apply Pope-Hartford Motor Car Co., Hamilton and Delmar, between 7 and 10 p. m. (5)

BUNCH OF KEYS—Found at 18th and Market sts.; call Lost and Found Bureau, Post-Dispatch. (5)

ARTICLES FOUND BY POLICE.

SLEDS—Two; found 4th and Lucas; awaiting owner Fourth District.

KEYS—Found Easton av.; awaiting owner 4968 Easton.

The Post-Dispatch is the only evening newspaper in St. Louis that receives or publishes news gathered by the Associated Press.

SEALED PROPOSALS.

PROPOSALS FOR CLOTHING—Office of Depot Quartermaster, St. Louis, Mo., Oct. 31, 1912. Sealed proposals will be received here until 12 o'clock noon, central time, Nov. 14, 1912, for furnishing and delivering at either the Chicago, Boston, New York, Philadelphia or St. Louis depots, 50,000 pairs drawers, winter; 150,000 collars, linen; 562,500 pairs stockings, wool, light weight. Information furnished upon application. D. S. Stanley, Lieutenant-Colonel Quartermaster Corps, D. Q. M. (c100)

Personal

Solid agate, 15c line; business personals, 25c line. Minimum, 2 lines. Full amount must accompany orders by mail.

ADOPTION

FOR ADOPTION—Pretty baby girl. Maternity Home, 1209 College, East St. Louis. (c5)

Employment Wanted

Solid agate, 5c line; business notices, publisher's option, 10c line; minimum, 2 lines.

MALE

ACCOUNTANT—Sit.; expert; and correspondent. Box N-158, Post-Dispatch. (7)

BAKER—Good, second hand, wishes steady position. 5306 Michigan. (6)

BOOKKEEPER—Sit.; experienced; 22; good education; accurate; reasonable salary. Box N-48, Post-Dispatch. (5)

BOOKKEEPER—Sit.; will call and post small set of books; reasonable. Box F-102, Post-Dispatch. (57)

BOOKKEEPER—Sit. by experienced bookkeeper and collector; good reference. Box N-154, Post-Dispatch. (6)

BOY—Sit.; 17 years, clerical, 3 years' experience. Box N-140, P.-D. (6)

BOY—Sit.; 15; wants position in office, with some experience; 8th grade graduate; references; call Sidney 4149. (5)

BUTLER—Sit.; experienced, in house or dining room work; colored. J. Wright, 3537 Lawton.

CHAUFFEUR—Sit.; willing to do anything. 917 Geyer.

CHEF—Sit.; best city references for ability and sobriety. Apply 2635 Allen av.; Grand 3256L. (5)

CHEF—Sit. by up-to-date, 14 years' experience in first-class houses. Box N-178, Post-Dispatch. (3)

COOK—Sit. by A1; city or country. Box L-165, Post-Dispatch. (5)

COOK—Sit.; first-class; hotel, boarding or private family. I. Williams, 2210 Franklin, rear.

CUTTER—Sit.; short knife; experienced on custom shirts. Box N-168, P.-D. (5)

DRUGGIST—Sit. by registered; relief work; call Central 226.

DRUGGIST—Sit. by registered; 8 years' experience; no objection to any detail of business; steady; references. Box H-55, P.-D.

DRUGGIST—Sit.; relief work, by registered graduate druggist; best of references; married. Box N-155, Post-Dispatch.

ELECTRICIAN—Sit.; 5 years' experience; married; best of references. Box N-156, Post-Dispatch. (6)

ENGINEER—Sit. by licensed engineer; practical man; best references. J. Brown, 1701 Park av. (5)

FIREMAN—Sit. by old stationary fireman as watchman. 2104 N. 13th st. (7)

GARDENER—Sit. by German gardener, single, 36, experienced, with all kinds of garden work, tend furnaces, horses, automobile. Box N-138, P.-D. (5)

HELPER—Sit. as helper to moving picture operator. Box N-111, Post-Dispatch. (6)

JANITOR—Sit. by married man as janitor or work of any kind; handy with all tools; understands all furnaces. McDaniels, 1143 N. Leonard. (96)

MACHINIST—First-class; and auto repair man, wants position to repair car at owner's home. Call Tyler 2660. Duclos.

MAN—Sit. by young, in automobile factory. Box N-160, Post-Dispatch. (8)

MAN—Sit. by colored, as cook; references. Bomont 1682.

MAN—Sit. by experienced, reliable, colored; desires position as porter; best references. Box N-119, Post-Dispatch. (5)

MAN—Age 19, desires clerical position of any kind; four years' experience; good writer; salary $40 month. Box D-180, P.-D.

MAN—Sit. by married, do laboring work, haul coal, etc. Harry Aldrich, 3621 St. Louis av.

MAN—Capable, ambitious and broadly educated young man, 30, wishes position in any line of business. Box H-135, Post-Dis.

MAN—Sit. by kitchen, yard and furnace man; references; apply by mail. 721 N. 22d.

MAN—Young; aged 24; wants work of any kind, either wholesale house, factory or store. Box N-91, Post-Dispatch. (5)

MAN—Sit. by young, good worker, in photography business, as assistant to the dark room man. Box N-188, P.-D. (7)

MAN—Sit. of any kind by young married man; knows city well; educated; references. Box N-1.., Post-Dispatch. (6)

MAN—Experienced, well-appearing, reliable collector and ... wishes any kind of outdoor work; can furnish best of references. 3807A Fairview av. (5)

MAN—Credit and office manager wants position with first-class wholesale house; 8 years' experience, employed now, but wants wider field; will start at $150. Box N-114, Post-Dispatch. (89)

MEN—Two honest, reliable young men want an inside, steady job; electric work preferred. Box D-181, Post-Dispatch. (6)

MEN—Sit. by one of the best allround men in the city, for factory, office building or large apartment; can look after plumbing, steam boilers, electric elevators, motors and lights; good machinist; best of references. Box F-149, P.-D. (65)

OFFICE MAN—Sit. by competent allround, 12 years' experience; can handle set of books and correspondence; best references. Box K-29, Post-Dispatch. (5)

OILER—Sit. by experienced in machine shop or factory; would like position. Phone Forest 2369R, or write 1004 N. King's highway.

PAINTER—and paper hanger; sit.; first-class workmen; have ladders; hardwood finisher; Bell phone Benton 937L. (89)

PORTER—Sit. by old ex-soldier, with good references; want porter, night watchman or janitor job. H. B., rear 2115 Lucas. (6)

PORTER—Sit. by young man as porter in German saloon and also learn to tend bar; call after 6 p. m. or write to 1559 S. Broadway. J. M. Verser. (5)

PRESSMAN—Sit. by young man, with 10 years' experience on Gordon presses, or E. I. Harris machine; references. M. Schneider, 1414 Blair.

PRIVATE NURSE—Highly recommended, refined gentleman; calls answered day or night; strictly confidential; willing to travel. Call 5212 Delmar; phone Bell Forest 1223R. (73)

SALESMAN—Acquainted with wholesale and retail grocer trade, wants first-class position; can earn $200. Box N-88, Post-Dis. (89)

WATCHMAN—Sit. by reliable, sober, licensed; any kind of work. Box N-170, Post-Dispatch. (7)

YOUNG MAN—21; railroad experience and thorough stenographer, desires road position with reliable firm; or take stenographic position with understanding road work is to follow. Box D-170, Post-Dispatch. (6)

SITUATIONS WANTED—FEMALE

BOOKKEEPER—Position; and stenographer; 2½ years' banking experience; good references. Box D-197, Post-Dispatch. (96)

CASHIER—Sit. by lady, with 7 years' experience. Delmar 3350R. (6)

CASHIER—Sit. by experienced young lady, or office work; living at home; best of references. Phone Lindell 3668L or Delmar 1616L.

CHAMBERMAID—Sit.; colored. A. Dunn, 3107 Lawton.

COOK—Sit.; colored; or light housework; go home nights; references. Lindell 4158L.

COOK—Sit. by colored, experienced, or general housework; can give good West End references. Call Olive 4473, Haggie Banks. (6)

ELECTRICAL LINEMAN—For out-of-town; must be sober and with good references; state age and experience. Box N-162, P.-D.

GIRL—Sit. by good Catholic, would like place in small family without washing. 1878 S. 14th. (5)

HOUSEGIRL—Sit.; girl to do general housework. 2834 S. Broadway.

HOUSEGIRL—Sit.; good, colored; housework, small family; room and place, Forest 8593.

HOUSEGIRL—Sit.; neat, experienced girl for general housework; private family; home nights. 2311 Locust. Irene Murray.

HOUSEGIRL—Sit. by colored girl, for general housework; best references. Ellen, 1515 Olive. Phone Central 9444L.

HOUSEKEEPER—Sit. for party of ladies or gentlemen employed. Box N-33, P.-D. (80)

HOUSEKEEPER—Sit. by middle-aged widow; can furnish best of references. Box H-51, Post-Dispatch. (6)

HOUSEKEEPER—Widow, 28, would like position; have one child 7 years old; call Sunday evening or Monday. 2138 Salisbury.

HOUSEKEEPER—Would like position for couple, or bachelors' club; references. Box N-185, Post-Dispatch. (7)

HOUSEKEEPER—Sit. by middle-aged woman, in respectable, motherless family; good cook. 3147 Meramec.

HOUSEKEEPER—Sit.; middle-aged lady; industrious, reliable, for widower with children. Call 2701 N. 9th.

HOUSEKEEPER—Lady would like position, in West End preferred; reference. Box N-147, Post-Dispatch.

HOUSEMAID—Sit.; neat, Southern colored girl; call or write. 4122A Finney.

LADY—Wants position as cashier in picture show, evening or day time. Box N-167, Post-Dispatch. (5)

LAUNDRESS—Sit.; colored; Saturday cleaning. Bomont 1111R.

LAUNDRESS—Sit. by colored. 1609 Chestnut. (5)

LAUNDRESS—Sit. by experienced. 3215 S. 3d st.

SITUATIONS WANTED—FEMALE

LAUNDRESS—Sit. by careful; take work; finish in two days; Lindell 4064; Central 9737L. (33)

LAUNDRESS—First-class, colored, bundles to bring home; good references. Write 4218 Cottage. (5)

LAUNDRESS—Sit. by first-class; Saturday, Monday and Tuesday out. Call Bomont 1393.

LAUNDRESS—Sit.; bundles to bring home or go out by the day. Bomont 2380R.

LAUNDRESS—Sit. by experienced, colored, days out; bundles to bring home. Bomont 1475.

LAUNDRESS—Sit. to do laundry work, go out any day or bring bundles home; six years in one place; give references. 3933A Finney.

MAID—Sit.; experienced; colored; for dining room; call or write. Sophie Rhodes, 317 N. Channing.

NURSE—Experienced; wants confinement case; doctor and patients; references; will look after household duties. Box D-2, P.-D.

SALESLADY—Sit. 7631 S. Broadway.

SEAMSTRESS—3117 Lucas.

SEAMSTRESS—Wants dressmaking, alterating or plain sewing by day. Forest 2827L.

STENOGRAPHER—Sit., and office assistant; good references; experienced. Central 9185R.

WOMAN—Wants housework by the day. Call after 1 p. m., 5008 S. 37th st.

WOMAN—Position of some kind where I can have 7-year-old child with me; willing to work for small wages. Box H-11, P.-D.

WOMAN—Bright, young, wants employment for evenings; good penman. Box D-190, Post-Dispatch.

WOMAN—Sit. by colored, to assist in kitchen or washing; no ironing. Bomont 2395. Mrs. Hunt.

WOMAN—Sit. by neat, young; cleaning, or work of any kind, by day or week. Box N-116, Post-Dispatch. (6)

Help Wanted

Solid agate, 10c line except agents, salesmen, canvassers, solicitors; mail orders 15c line; minimum, 2 lines.

MALE

ARMATURE WINDERS—Experienced. Apply 2219 Lucas. (c7)

AXLE TURNERS—Wheel borers and wheel rollers. Apply STEEL PLANT, Wharf and St. George st. (c7)

BAKER—Light third hand. 1913 Park.

BARBER—For Saturday; $5. 1227 N. 18th.

BARBER—Steady. 4513 Easton.

BARBER—For Saturday. 5227 North 20th.

BARBER—Good, for Saturday; $5 guaranteed. Central 8430. 5224 N. Broadway. (c)

BARBER—Good, for Friday evening and Saturday; $5.50 guaranteed. 1534 Tower Grove.

BELL BOYS—At Missouri Athletic Club.

BELL BOY—Moser Hotel, 809 Pine. (c)

BENCH MAN—A first-class, for working in brass. Address Southern Brass Mfg. and Plating Co., Houston, Tex. (c1)

BLACKSMITH—And horseshoer; allround. Call H. C. McCabe, Gillespie, Ill. Phone 175. (c7)

BOY—In drug store. 28th and Washington.

BOY—For delivery. 5646 Delmar.

BOYS—To learn armature winding. Apply 2219 Lucas. (c7)

BOYS—16 years. National Veneer Package Co., 601 S. Newstead. (c96)

BOY—Under 16, for light work. Chain Portiere Co., 619 Franklin, 2d floor.

BOY—To do blue printing and work in designing room. Box N-157, Post-Dispatch.

BOY—15 or 16 years old. Call at 719 N. Vandeventer, grocery. (c)

BOY—Aged 16; start $18 month. Bieber Shoe Co., second floor, Century Bldg.

BOYS—To work around factory. Security Fixture Mfg. Co., 701 N. 2d. (c)

BOY—To run errands and learn machinist trade; $3 week to start. 3110 N. Broadway.

BOY—Good, colored; work in drug store, 3901 Morgan.

BOY—To run errands and work in store. Call 724 N. 18th.

BOY—To work in store and deliver orders. Kohn's Market, 617 N. King's highway. (c)

BOYS—16 years and older; steady work; good wages. Apply Stamping Works, Granite City; take McKinley car. (c8)

BOYS—For wholesale house, bright, intelligent; 16 years old. Box N-196, Post-Dispatch. (1)

BOY—About 16, run errands and help on stock; good chance for bright boy; wages $5. 1234 Olive st.

BOY—For automobile delivery wagon, about 15 or 16 years of age, with mercantile house; good place for advancement for a good bright boy; apply with references. Box D-175, Post-Dispatch.

BRICKLAYER—Nonunion; all material furnished; come ready for work. 3005½ Olive.

BRICK HANDLERS—Colored, $2 day. Hydraulic Press Brick, No. 11 plant, King's highway and Missouri Pacific R. R. (c8)

BUSHELMAN—Come ready to work. 4861 Easton.

BUSHELMAN—Apply ready for work to American Tailors, 505 Star Bldg. (c)

BUSHELMAN—Come ready to work. 1229 Chouteau.

BUTCHER—For Saturday. Apply Page Market, 1235 N. Taylor.

BUTCHER—First-class, good sausage maker; must speak Polish and English. Mroczkowski, 1119 O'Fallon st. (c1)

BUTCHERS—Apply at the Jefferson and Lafayette store, after 5 p. m. today, Kroger Grocery Co. (c)

BUTLER—BY FAMILY IN WEST END; MUST BE EXPERIENCED IN DINING-ROOM SERVICE; PAY $32 MONTH. BOX E-133, Post-Dispatch. (c5)

CARRIAGE PAINTER—Energetic and thoroughly competent man, to take charge of gear and wheel department of large buggy factory. Apply immediately, superintendent, John Deere Plow Co., 2204 N. Broadway. (c6)

CAR CARPENTERS — Apply Iron Mountain R. R. and Utah st. (c8)

CARD WRITER—And window dresser; allround clothing and furnishing goods man preferred; good salary for right man. Ad. The Globe, Tulsa, Ok. (c9)

CARPENTERS—Fred Medart Mfg. Co., 3535 De Kalb st. (c)

CARRIAGE BLACKSMITH'S HELPER—Experienced; $14 week to hustler. 209 N. 12th. (c6)

CARPENTERS—FOR WORK ON FREIGHT CARS, BOTH NEW AND REPAIR WORK, ALSO ON CABOOSE CARS; ALSO HAMMER MEN, BUCKERS, REAMERS, FITTERS ON STEEL CAR WORK; ALSO LABORERS; NO TROUBLE; STEADY WORK. APPLY TO MOUNT VERNON CAR MFG. CO., MOUNT VERNON, ILL. (c8)

CHIPPERS AND LABORERS—American Steel Foundry, Granite City, Ill. (c7)

CHIPPERS

Men wanted to learn piece work chipping; $2 per day for 9 hours guaranteed until you learn; good men can make $3 and more per day; steady work all the year; no trouble. Apply Commonwealth Steel Co., Granite City, Ill., 7 a. m. (c6)

CLOTHES CLEANER—Good, and presser. J. F. Hughes, 335 N. C st., Poplar Bluff, Mo. (96)

COMPOSITOR—At once. Rittenhouse Printery, 3512 Olive.

CONCRETE MEN—$2.25, $2.50 day; St. Louis and Euclid. T. E. Cavanaugh.

CONCRETE LABORERS—Colored, for street work. Russell pl. and Hartford st., Tower Grove car. Fruin & Bambrick Const. Co. (c5)

CONCRETE MEN—And graders; $2.25, $2.50 day; Clara and Kingsbury. T. E. Cavanaugh.

COOK—One who understands lunch counter cooking. Apply 522 S. 2d.

COOK—Good second. Scheeler Catering Co., 717 N. King's highway. (c)

COOK—Man; for merchants' lunch. 1201 N. Broadway.

COOPERS—Tight barrel. Apply Armour & Co., National Stockyards, Ill. (c1)

DERRICK ENGINEERS—Two first-class; answer by letter. Hydraulic Engineering Co. of Maine, Keokuk, Io. (96)

DISHWASHER—Clean, sober, experienced; white. Voney Lunchroom, 313 Locust. (c)

DISTRIBUTERS—6 good. Chas. Schmidt, 1418 O'Fallon.

DRAFTSMAN—First-class mechanical. Address Chief Clerk, Engineering Department, Westinghouse Electric & Mfg. Co., East Pittsburg, Pa. (c96)

DRILL PRESS BOY—About 2 years' experience; $7 week; must know how to grind drill. 1110 N. Broadway. (c)

DRUG CLERK—Will give college privileges. Lehman's, 2601 Washington.

ENGINEER—Stationary; state age and experience. Box H-134, Post-Dis. (c)

ENGINEER—For manufacturing plant; night work, 7 days per week; must have had experience with Corliss engine, air compressor, etc.; give references. Box K-145, P.-D. (c6)

FINISHER—Good on retail work. Prufrock-Litton Furniture Co., 420 N. 4th. (c)

FOUNDRY LABORERS—Apply St. Louis Malleable Casting Co., 7800 N. Broadway. (c8)

FOOTMAN WANTED

The STIX, BAER & FULLER DRY GOODS CO. requires the services of a footman; must be 6 feet in height, of good appearance and experienced. Apply Employment Dept., 2d floor.

HELP WANTED—MALE

FRAMEMAKER—A No. 1, to lay off frames and take charge of frame department. 3440 N. Broadway. (c7)

FREIGHT CAR PAINTERS—Apply 2800 DeKalb st. (c5)

GROCERY CLERK—Call between 3:30 and 7. 1340 St. Ange.

GROCERY CLERK—Experienced. 3837 Caroline. (2)

GROCERY CLERK—Apply at the Jefferson and Lafayette store, after 5 p. m. today, Kroger Grocery Co. (c)

HELPER—To work on automobiles. 3444 Lindell. (c)

HOUSEMAN—Reliable. German. Inquire at 4253 Washington. (c)

HOUSEMAN—Colored. Apply 5159 Von Versen.

HOUSEMAN—Competent; references required. 4930 Lindell. (6)

HOUSEMAN—Neat young colored; wait table; private family; good wages; references required. 3568 Lindell.

HOUSEMAN—Good, and yardman; must have references; call between 4 and 6 today. 30 Washington tr.

JANITOR—Live one. Champion Shoe Machinery Co., 3727 Forest Park bl.

JOB PRESSFEEDER—Experienced; apply 2320 Randolph st. Randolph Press. (5)

LABORERS—25; Newstead and Farlin. M. Garman, foreman.

LABORERS—Grand and Kansas street; take Bellefontaine car south. J. B. Boland Construction Co. (c6)

LABORERS—For digging, excavating and general laboring; apply superintendent, Curtis & Co. Mfg. Co., Wellston. (c8)

LABORERS—25; Evens & Howard Fire Brick Co., Gregg Station, St. Louis County, Mo. (c8)

LABORERS—Concrete men and grader; $2.25, $2.50 day; Clara and Kingsbury. T. E. Cavanaugh.

LABORERS—Colored, on concrete work. Apply Skrainka Const. Co., 26th and Benton. (c)

LABORERS—At quarry; $2.25 per day; boarding house furnished; take Meramec Highlands car to Laclede rd. Big Bend Quarry Co. (c7)

LABORERS — inside work, steady all winter; day and night shifts.

Apply Steel Plant, Wharf and St. George st. (c8)

LINOTYPE OPERATOR—Apply to J. A. Carroll, 124 S. 9th st. (6)

LIVE WIRES—Good appearance, salary and commission. Box E-25, Post-Dispatch. (c8)

MACHINE HANDS—Woodworking furniture factory experience. Security Fixture Mfg. Co., 701 N. 2d. (c)

MACHINISTS—Wanted several experienced floor, bench and machine hands, preferably accustomed to railroad or heavy machinery work. Permanent position; good pay; living conditions the best. Industrial Works, Bay City, Mich. (c8)

MAN—To drive in wagon. 5705 Delmar. (6)

MAN—Thoroughly experienced, for house and dining room work. 4049 Washington.

MAN—Experienced, young, to work in meat ... references. 2.04 Shenandoah.

MAN—Elderly, for washing dishes and cleaning around house. 2730 Franklin.

MAN—To drive, care for horse, and do housework. 1340 St. Ange.

MAN—Colored, to shine shoes; must be experienced. 3212 Olive st.

MAN—Young, to work in store and deliver groceries. 3900 Shenandoah. (c)

MAN—Young, to work nights on ledgers. Box H-113, Post-Dispatch. (c)

MAN—Experienced, colored, to care for one horse and drive and do general work around place. Ingalls, 1226 Olive. (c)

MAN—Young, about 21 years old, to work in packing and shipping room. Apply 609 Chouteau. (c)

MAN—To work on farm; steady job to right man; foreigner preferred; C. J. Percy, Ironton, Mo. (7)

MAN AND WIFE—For country; man to care for horses and cow, woman to do general housework. 5000 Delmar. (61)

MARBLE COPER—Experienced. Pickel Marble and Granite Co., 1901 N. Broadway. (c)

MEATCUTTER—For Saturday only; apply before 7 p. m. Friday. 2852 Lafayette.

MEN—Of first-class appearance: salary and commission. Mr. Logan, 716 Locust st. (c8)

MEN—Live, of good address; salary and commission. F. X. Brown, 716 Locust. (c8)

MEN—200; cut, haul willows; $1.75 to $2 per day. Apply 821 Chestnut. (c8)

MEN—$2.25 per day, at Taylor and Finney avs. Tim Moloney. (5)

MEN—To take out pretzels. Call 8 o'clock. 1811 S. 7th st.

MEN—Young, capable and of good appearance. Call 3 to 5 p. m. Mr. Diehn, 2721 Adams st. (c8)

MEN—For piecework, loading stone; can earn $2.50 or more per day; also day laborers for handling dirt and stripping quarry. East St. Louis Stone Co., Falling Springs, near Dupo, Ill.; on Iron Mountain; city office, 40 Missouri av., East St. Louis. (c5)

MEN—For U. S. Army, able-bodied, unmarried men, between ages of 18 and 35, citizens of United States, of good character and temperate habits, who can speak, read and write the English language. For information apply to Recruiting Officer, 3d and Olive sts., St. Louis; 220 S. Main st., Hannibal, Mo., or 1016 Walnut st., Murphysboro, Ill. (c15)

MOLDER—Coremaker, laborers. Apply Spring av. and Mo. Pac. Tracks. (c1)

PACKER—Furniture; must be good at crating. Prufrock-Litton Furniture Co., 420 N. 4th. (c)

PACKER—At once, experienced flour packer. Victoria Flour Mills warehouse, Main and Mound sts.; no others need apply.

PORTER—White; saloon. 2621 Clark. (c)

PORTER—In saloon; middle-aged, with references; white man. Box N-148, P.-D.

PORTER—Colored; must have good references. New Lindell Hotel, 6th and Lucas.

PORTER—Saloon; colored; clean up in mornings. 4129 Easton.

PORTER—Colored, with references. Hotel Princess, 18th and Chestnut. (c)

PORTER—Colored, in barber shop; good shoe shiner. 2603 Gravois.

PORTER—Colored; prefer young man; energetic and willing to work. Box A-69, P.-D. (c7)

PRESS FEEDER—Cylinder. Apply to J. A. Carroll, 124 S. 9th st. (6)

PRESS FEEDERS—Job. Hughes Printing Co., 214 Pine.

PRESSMEN—And feeders, by Christian Board of Publication, 2712 Pine; highest wages for competent workmen; apply at once. (c)

QUARRYMEN—Four, at 5100 Minnesota. Holler Bros. Stone Quarry. (c7)

QUARRYMEN AND LABORERS—Mile south of Jefferson Barracks, on Iron Mountain R. R. (6)

RIP SAWYERS—Experienced. Columbia Box Co., 1900 North Market. (c7)

RIVETERS—For plain riveting on wrought iron works. 421 S. 6th. (c)

SAND GRADERS—And brick pavers at Broadway and Angelica. Wm. H. Redemeyer. (c2)

SHOEMAKER—Can run Landis' stitcher and finishing machine. Reader Shoe Co., 4516 Easton.

SHOVELERS—50; and 50 teams; Michigan, south of Wyoming, on hill.

SHOVELERS—25; $2.25 per day. Apply Grand and Osceola. Davies Contracting Co.

SHOVELERS—50. $2.25 a day; all winter's work; money any time; Euclid and Scott. Sutton & Lynch. (c7)

SHOVELERS—50, $2.25 a day; 3 months' work; money any time; 6450 Page. Sutton & Lynch. (c7)

SHOVELERS—$2.25 day. Sixth and Market. Edward Excavating & Wrecking Co., Edw. Keary, Prest.

SOLDERERS—Experienced, on lard pails; piece work. The Brecht Co., 1210 Mullanphy. (c1)

STENOGRAPHER—Typewriter; as private secretary to historian at country home near city; must be capable, educated, companionable, unexceptionable habits and like country life; rare position. Ad. P. O. Box 463, Louisville, Ky. (8)

STEWARD—Inside; male or female; apply with references. Westmoreland Hotel, Taylor and Maryland. (c)

STOVE MOUNTERS—At once. Rathbone, Sard & Co., Aurora, Ill. (c2)

STRAW HAT WORKER—One that can size ladies' straw and felt hats; correspondence will be held in strict confidence. Box H-120, Post-Dispatch. (c5)

TAILOR Wtd.—1008 N. 14th st. (5)

TAILOR—For steady work; good pay. Mamroth Tailoring Co. 2752 Arsenal.

TAILOR—Come ready to work. 4861 Easton.

TAILOR—Steady position. 321 N. Jefferson av. (c2)

TAILOR—First-class, to work custom coats; call at once. Manhattan Tailoring Co., 19th and State, Granite City, Ill. (7)

TEAMSTER—Must be acquainted with city. Call 5 p. m., 4347 Easton, rear.

TEAMSTERS—$2 per day, on Pennsylvania av., 3 blocks south of Delmar av., or at 2327 Dickson st. Tim Moloney. (5)

TEAMSTERS—10; wages $2.25 per day; apply Grand and Osceola. Davies Contracting Co.

TEAMSTERS—At Grant's farm, 3½ miles, end Cherokee car line, on Gravois rd.; camp on grounds. Fruin-Colnon Contracting Co. (c5)

TINNER—A good tinner, at 455 N. Sarah.

UPHOLSTERER—First-class; must be thoroughly competent, of good habits and honest; good wages and steady employment; a chance for promotion to foremanship. Apply, with references, Chittenden & Eastman Co., Burlington, Io. (c7)

UPHOLSTERERS—Two; steady work; good pay; come ready for work. Prufrock-Litton Furniture Co., 420 N. 4th. (c7)

WAITER—Night man, with good references; no other. Apply 3509 Easton, Paris Cafe.

WAITER—Experienced. Harry's Lunchroom, Jefferson and Franklin.

HELP WANTED—MALE

WAITER—Neat appearing; permanent position. Apply at Child's Restaurant 219 North Seventh st. (c)

WRECKERS—With hatchets; $1.75; Second and Florida. Edward Excavating and Wrecking Co.

YOUNG MAN—In stockroom or wholesale warehouse. Box D-182, Post-Dispatch.

SHOEWORKERS WANTED

HEEL BURNISHER—Expedite. Carruthers-Jones Shoe Co., 2840 N. Spring. (c)

HEEL SCOURER—Experienced, and fair stitcher. S. P. F. Shoe Co., Vandeventer and Laclede. (c)

INSOLE CUTTER—Burrow-Jones-Dyer Shoe Co., 21st and Lucas. (c)

KNIFE CUTTERS—Experienced; and vampers; steady employment at top prices; no labor troubles. Inquire the Huiskamp Bros. Co., Keokuk, Io. (c7)

LIST CUTTER—Apply room 401, 810 Olive.

SHOEMAKER—Call 2006 Shenandoah.

TAN REPAIRERS—Experienced on men's fine shoes; will pay good wages and give steady position. Apply at once. The Florsheim Shoe Co., Adams and Clinton sts., Chicago, Ill. (c5)

TREERS—On men's work. Friedman-Shelby Shoe Co., Jeferson and Madison. (c)

TREERS—Experienced, and finishing room help. A. C. Factory, Hamilton-Brown, Jefferson and Randolph. (c)

TRIMMING CUTTERS—On women's fine shoes. Friedman-Shelby, Atlantic Factory, 3417 Locust. (c6)

AGENTS WANTED

AGENTS—Men and women to sell good household article. 2801 Marcus. (6)

AGENTS—N. B. Hawkins' preparation for the hair; write for particulars. N. B. Hawkins, 2801 Wash st., St. Louis. (8)

AGENTS—Free sample; be on top; work a couple of hours a day during fall; specialty that sells on sight; write. Ideal Mfg. Co., Box 46, Portland, Tex.

AGENTS—New free 1912 catalogue just out; new, easy, quick, profitable fall sellers; sample of any article selected sent free. Ideal Specialty Co., Box 1, Glenwood, Ark.

AGENTS—Ten good; to cover Missouri with best selling proposition on market; big money; pleasant work; salary or commission; experience unnecessary. Manager, Ruralist Sales Co., 8th and Jackson, Topeka, Kan. (c65)

AGENTS—Start a home business that will bring you $100 monthly; I made $8500 first year with same business; spare time; no canvassing; I will show you how; instructive book free. Voorhies, Desk A. G., Omaha, Neb. (1)

MAN—For best paying canvassing proposition in city; temporary deposit required on sample; 1 to 3 p. m. 716 Morgan. (5)

SECURE the agency for the Golden Rod vacuum cleaner if you want to make all kinds of real money this fall; special inducements to real live agents and organizers. The Hugro Mfg. Co., Chicago, Ill. (8)

CANVASSERS AND SOLICITORS

LADY—Young; general office work; must be neat and rapid writer; salary $5 per week; apply 309 Kinloch Bldg. (5)

SOLICITORS—For butterine. Apply 1821 Park. (7)

SOLICITOR—Lady or gent; house to house canvassing. Call 2307 Market st., store.

SOLICITORS—First-class; good money. Kandeler Studio, 708 N. King's highway. (c2)

SOLICITORS—Ladies and gents, at FLOS Studio, 1310 Olive. (c8)

PARTNERS WANTED

PARTNER Wtd.—$200 capital; in good-paying restaurant; to take charge either night or day; call after 3 p. m. 1900A Franklin.

PARTNER Wtd.—With $150, to take half interest in established real estate business in St. Louis; experience unnecessary. Box N-193, Post-Dispatch. (c5)

PARTNER Wtd.—With little capital for grocery and meat market; good chance for honest and working man; best location; low rent; this is a money making store. For information call Central 324R. (c7)

SALESMEN WANTED

SALESMEN—To sell soap from wagon. Call after 6. Stewart, 711 N. Sarah st. (5)

SALESMAN—Competent, to handle attractive proposition; liberal commission. Phone Bomont 1055, or Box A-73, Post-Dispatch. (c7)

SALESMAN—Manufacturer's agent for St. Louis to handle line of embroideries, pillowcases, towels and children's dresses; liberal commission; references required. Box D-193, Post-Dispatch. (5)

SALESMAN—For very desirable traveling position; splendid opening for man desirous of becoming connected with a business that offers unlimited opportunities for advancement; must be experienced and a hustler. 721 Olive st., suite 1112. (5)

SALESMEN—Man interested in work for and with boys. We have splendid plan to direct their energy into right channels; want you to interview parents; large and renumerative field. American Educational Society, 625 Locust st., room 400. (c5)

SALESMAN—Traveling; splendid income assured right man, to represent high-class, established concern; exceptional opportunity for man with ability and ambition to secure a permanent, lucrative position. Box N-60, Post-Dispatch. (5)

SALESMAN—Clothing; quick, high-class, up-to-date retail; must apply immediately.
M. E. CROAK & CO.,
712 Washington. (c)

TRADE SCHOOLS AND AGENCIES

AUTOMOBILE SCHOOL—The original tools; free; full course, $25; A. A. School, 14th and St. Charles. (c40)

BE a moving picture operator; night and day classes. Holly School, 212 North 13th. (c14)

RAILWAY MAIL CLERKS Wtd.—Many needed for parcels post; $75 to commence; rapid promotions; examination soon. Write C. Osmunt, Fullerton Bldg. (c9)

EARN MORE MONEY

Learn Elliott-Fisher bookkeeping and billing methods; positions open; write or call 218 Victoria Building. (c89)

HELP WANTED—FEMALE

BINDERY GIRLS—To do pasting. 111 N. 8th. (c)

BURIAL GARMENT MAKERS—Two experienced ladies; also two experienced gents' burial garment makers; good salary paid to good help. Box H-75, Post-Dispatch. (7)

CHOCOLATE DIPPERS—EXPERIENCED GIRLS IN THAT DEPARTMENT; PERMANENT POSITIONS. APPLY SUPERINTENDENT'S OFFICE, SCHAPER BROS., 8TH AND WASHINGTON. (c7)

COMPANION—For lady; about 25 years of age, some nursing experience and references required; permanent, pleasant home for right person. Apply 4458 Forest Park bl. (c5)

COOK—First-class, white; small family, good wages. 4421 Laclede.

COOK—First-class colored woman. 4955 Washington; good wages.

COOK—Competent woman or girl for cooking and general housework. Apply 121 E. Jefferson av., Kirkwood, Mo., or telephone Kirkwood 519. (c7)

COOK—First-class colored cook for country; Southern preferred; must be competent; can use husband for butler, etc., if competent. Address Box N-172, Post-Dispatch, stating where can be seen. (1)

DINING ROOM GIRL—For position 60 miles from St. Louis; middle-aged preferred; must be capable and good character; good wages; excellent location; pleasant environments. Box H-13, Post-Dispatch. (c7)

DISHWASHER—Steady position. Busy Bee, 708 St. Charles.

DISHWASHER—And assist in kitchen; white or colored. Hotel Oliver, 914 N. Grand. Phone Delmar 1796L. (c)

DISHWASHER—Experienced, for boarding house; good hours, $5 week. 3250 Delmar. (c)

GIRLS—Two. National Macaroni Co., 1008 12 N. 22d st.

GIRL—Having a little experience in grocery. Call at 713 N. 15th st.

GIRL—For washing bottles. Apply 410 Franklin. (c)

GIRL—Young, 15, take care of year-old baby; go home nights. 4509 McMillan. (c96)

GIRL—Good, steady, white, about 16 years old, to assist in family. 2352 Park. (c6)

GIRL—Honest, in grocery store; steady work. 2225 South Second.

GIRL—Young, colored, for cleaning Saturday. 4132A Shaw.

GIRLS—Atlas Embroidery Co., 919 North Market. (c)

GIRLS—To address circulars. Mellon & Son Mfg. Co., 10th and Mullanphy. (c)

GIRL—Good, reliable, steady, or woman; for general housework. 3721 N. 25th. (c)

GIRL—Good; for cooking and lower floor work. 6151 Kingsbury.

GIRLS—Experienced in labeling and packing toilet articles, wages $5 to $9; apply 6300 Etzel av. (c87)

GIRL—Under 18, to assist with children and upstairs; German; from the country preferred. 4040 Washington. (c)

GIRL—For stock department; must be over 16 years of age; wages $4.50. Butterick Publishing Co., 1627 Washington. (c)

GIRLS—To learn boxing of neckwear; apply Solomon Neckwear Co., 1627 Washington. (c7)

GIRL—Or young woman to work in doctor's office; duties include keeping office clean; apply 9 to 11 a. m., 2 to 4, 7 to 8 p. m.; Dr. Stockwell, ... Broadway. (c7)

HELP WANTED—FEMALE

GIRLS—Experienced operators on men's neckwear; good machines; steady work the year round. Mueet-Zucker Neckwear Co., 1522 Washington. (c7)

GIRLS—To pack, also to learn new way of sanitary chocolate dipping; good wages while learning. Lobeide Mfg. Co., 4th and Clark av. (c5)

HOUSEGIRL—White; to do housework; on Friday or Saturday. 3003 Locust. (c)

HOUSEGIRL—Experienced, general housework; no cooking. 4960 Washington bl. (c)

HOUSEGIRL—White, for general housework; family of 2; $20. Phone Webster 960. (c7)

HOUSEGIRL—To assist with general housework. 4325 N. 21st. (c)

HOUSEGIRL—German, for general housework. 1520 N. Euclid. (c)

HOUSEGIRL—For general housework; small family; good wages. 4246 Hartford.

HOUSEGIRL—Young, for general housework; small family. 2920 Locust.

HOUSEGIRL—For general housework. 1623 Missouri.

HOUSEGIRL—Young colored girl for light housework. 2233 Olive.

HOUSEGIRL—White, to assist in housework. 2710 Chouteau.

HOUSEGIRL—For general housework; references. 4585 West Pine.

HOUSEGIRL—German, for housework. 3720 West Pine bl.

HOUSEGIRL—For general housework. 1730 Missouri.

HOUSEGIRL—For general housework; white. 3505 Longfellow.

HOUSEGIRL—Good, reliable, white, in small family. 4421 Laclede.

HOUSEGIRL—Competent, white; for general housework; family of two. 5082 Waterman av.

HOUSEGIRL—Good girl for general housework; no laundry or outside work. Apply 6219 Berlin. Phone Cabany 1046R.

HOUSEGIRL—Good white girl for housework; must understand cooking, excellent wages. 3808 Russell av. (5)

HOUSEGIRL—Young, to assist with general housework and go home evenings. Cabany 2675R. (6)

HOUSEGIRL—For general housework. 39 Marshall pl., Webster Groves. Bell telephone 866.

HOUSEGIRL—For housework, in small apartment; good wages. 6111 Washington, 2d floor, west side. (c6)

HOUSEGIRL—General housework; strong, to come in between 4 p. m., work until 8 p. m. each day; high school girl accepted if capable. A. G. Rawlinson, 4065 West Pine. (c7)

HOUSEGIRL—Girl to do general housework; 3 in family, modern apartment; good wages to one that knows something; if you dont know how to cook and serve a meal, don't apply; no washing; call at once. Mrs. Perry Sargeant, 4471 Forest Park bl., 1st floor west. (c7)

HOUSEKEEPER—Under 45 years; small wages; two in family. 2651 Caroline.

HOUSEKEEPER—With experience, at Forest Park University. Take Market car. (c)

HOUSEKEEPER—Neat refined lady for light housekeeping; good home. Box D-172, Post-Dispatch.

HOUSEKEEPER—Good home and fair wages to honest party; call evenings only. 1809 Natalie av., East St. Louis.

LADY—Competent, to travel and appoint local agents for made to order corsets. St. Louis Corset Co., 509 N. Broadway. (c6)

NURSEGIRL—White. 3511 Wyoming. Sidney 3586L. (5)

NURSE—Competent; good home and salary; apply 34 Swon av., Webster Groves, Mo.; phone Webster 1153. (c6)

NURSEGIRL—Colored preferred; $20. Call Thursday, between 7 and 9 o'clock, 3024A Ohio.

NURSE—Another vacancy in training department, Vanderbeck's Maternity; good chance bright young woman; apply at once. 2007 Park.

OPERATORS—Experienced on men's neckwear. Solomon Neckwear Co., 1627 Washington. (c7)

OPERATORS—Experienced on house dresses. Apply R. Lowenbaum Mfg. Co., 1813-15 Olive. (c6)

OPERATORS—10, ON POWER MACHINE; LIGHT, CLEAN, STEADY WORK. COHEN-FRANK MFG. CO., 823 WASHINGTON, SIXTH FLOOR. (c5)

PANTRY GIRL—918 Olive. (c)

PRESS FEEDERS—Job. Hughes Printing Co., 214 Pine st.

PRESS FEEDERS—Experienced job. Apply Lambert-Deacon-Hull Printing Co., 21st and Locust. (c5)

PRESS FEEDERS—Cylinder; good pay, steady work. Christian Board of Publication, 2712 Pine. (c)

SHIRT OPERATORS—Experienced operators for button sewing machine;
Also experienced operators for yoke joining.
Experienced operators for front.
Experienced operators for sleeves.
Experienced operators for fronts.
Steady work all year round, with the best of home comforts. Paul E. Wolff Shirt Co., 4 Page, corner Newstead. (c5)

STENOGRAPHER—To do extra work at home or office. Box A-55, Post-Dis. (c7)

STENOGRAPHER—Expert, with bookkeeping ability, to go to Poplar Bluff, Mo. Answer by letter in own handwriting, stating age and salary wanted. United Realty & Loan Co., Poplar Bluff, Mo. (2)

WAIST MAKERS—And sleeve makers; also finishers. Room 1, 322 N. Grand. (c96)

WAITRESS—Gem Restaurant, 710 Pine. (c)

WAITRESS—Allround girl for restaurant work. 1200 Franklin. (c)

WAITRESSES

Experienced waitresses wanted for our Refreshment Room and Soda Fountain. Apply to Miss Knight, Seventh Floor,

SCRUGGS-VANDERVOORT-BARNEY.

WOMAN—Party wanting good home, willing to accept small wages. 5500 Vernon.

WOMAN—Colored, for housework. Call between 6 and 7:30 p. m., 3519 Market.

WOMAN—To assist cook; good wages. 6213 Easton.

WOMAN—Middle-aged, care for child, general housework; call at once. 4539 Cook.

WOMAN—To sew carpets. Chicago Carpet-Cleaning Co., 3829 Finney. (c)

WOMEN—Of good appearance; work on salary. Box E-26, Post-Dispatch. (c8)

WOMAN—TO CLEAN OFFICES. APPLY TO MR. RUTLEDGE, MERMOD & JACCARD BLDG.

LAUNDRY HELP WANTED

FEEDERS—Two, and two folders. Apply Troy Laundry, 1513 Vail place. (c)

MANGLE GIRL—Experienced. St. Luke's Hospital, Delmar and Belt. (c)

SHOEWORKERS WANTED

AMAZEEN SKIVERS—Two, first-class. Hamilton-Brown Shoe Co., 21st and Locust. (c7)

FOXING STITCHERS—Caruthers-Jones Shoe Co., 2840 N. Spring. (c)

GIRLS—To learn in packing room. Dittmann Shoe Co., Jefferson and University. (c5)

GIRL—To care for baby 1 year old; apply at once. 717A Franklin, upstairs. (c)

GIRLS—To learn heel making. Apply Union Factory, Jefferson and Randolph. (c)

GIRLS—Experienced; in packing room. A. C. Factory, Hamilton Brown, Jefferson and Randolph. (c)

GIRLS—With experience on power machines. International Shoe Co., Jefferson and St. Louis. (c)

INSEAMERS—And top stitchers; apply 1143 S. Broadway. (c5)

SALESLADIES WANTED

SALESLADIES—Middle-aged ladies of education and culture; to interview parents on better home training of children; may travel; position permanent and will pay $100 per month to qualified parties. American Educational Society, 625 Locust st. (c5)

LADIES—To make shields at home; $20 per 100; ordinary plain sewing; can make four an hour; work sent prepaid; material furnished; send addressed, stamped envelope for particulars. Paragon Supply Co., F-515 Chestnut av., Kansas City, Mo. (c80)

SALESWOMEN

Experienced saleswomen wanted for suit, custom, waist and skirt departments. Apply to Superintendent, 2d floor.

SCRUGGS, VANDERVOORT & BARNEY. (c)

DEMAND FOR WORKERS

Men Wanted—There's demand for workers in many lines. Workmen who are skilled, capable and dependable are sought for the office, the mill, the factory, the store—to work in the field and on the highways.

Tradesmen are in demand. Salesmen are needed. Those who know how can find pleasant, profitable employment.

With the opening of the fall season is a good time to readjust the working force—to secure those who are the most efficient.

The place where workers and employers meet is through the Post-Dispatch Want Columns.

St. Louis' one big employment bureau!

Follow the crowd. They know a good thing when they see it.

Phone your wants. Your credit's good if you rent a phone. Call Olive—6600—Central. Or you may leave the ad with your druggist.

For Sale—Wan...

Solid agate, ... line, ... bicycles, boats, cameras, launches, ... cycles, store and office fixtures ... minimum, 2 lines.

MISCELLANEOUS FOR SA...

BLOCKS AND TACKLE—For sale, ... new; 6 mortar hods and hose, ... roller dollies, 6 corring timber ... wheelbarrows; cheap; no use. 16 ... pl. Phone Cabany 4078.

CASH REGISTER—For sale; Nationa... reasonable price. Call at 504 Spruce...

COAL—For sale; Standard, 11c; ... 12c, Mt. Olive, 13c. Johnson Bros. ... Co., Lindell 352, Delmar 1706.

COUNTER—For sale, and showcase; ... new; showcase 7 ft. 6—x20; bargain; ... 1213 Chestnut st.

FURNACE—For sale; used. Home Com... suitable for 6-room flat. Call 5217 Ver...

NEW city map, just out, showing ... every car line, every street indexed ... numbered; prepaid, 25c. Foster, 410 W... ington av.

WE give more actual value in diamonds ... $25, $35, $50 and $75 than you can bel... possible until you see them. Besides, ... can pay in small weekly or monthly amo... while wearing. Loftis Bros. & Co., 2d fl... 308 N. 6th st.

Missouri and Illinois Coal Co...
Main 4384, Central 298.

PUBLIC SALE.

The undersigned, assignee, Foss Valve & Brass Mfg. Co., will sell at public sale ... premises, 3940 Laclede av., commencing 10 a. m. Saturday, Nov. 2, 1912, machin... tools, patent, equipment, as follows: ... oak flat desk, 3 oak office chairs, 1 mah... any directors' table, 4 mahogany off... chairs, 1 office rug, 1 heating stove, 3 Fo... Kimball turret lathes with countershaft, ... ing and pulleys; 1 American Tool Co.'s ... lathe with countershaft, belting and pull... 1 Warner-Stacey two-spindle miller, ... countershaft, belting and pulleys; ... Kempsmith milling machine with coun... shaft, belting and pulleys; 1 Universal gr... er with countershaft, belting and pulleys; ... Reed machinists' lathe with countersh... belting and pulleys; 2 polishing and grin... machines with countershaft, belting and ... leys; 1 Howe scale, 1 anvil and forge tools, 1 truck, 1 electric motor, set up and now in use; tools and patterns for manufacturing ¼-inch, ½-inch, ¾-inch, ⅝-inch, ⅞-inch, 1-inch, 1¼-inch, 1½-inch and 2-inch Foss valves; tools and patterns for small ball cock; tools and patterns for large ball cock; tools and patterns for small faucet; tools and patterns for large faucet; chucks, tools and appliances for special work; main shaft with hangers, belts and beams; benches, tables and shelving; finished and unfinished valves and valve castings, and all letters patent of the United States upon the Foss valve. For further information inquire. WM. SACKS, Assignee, Foss Valve and Brass Mfg. Co., 706 Carleton Bldg. (c30)

MISCELLANEOUS WANTS

CAST-OFF CLOTHING Wtd.—Will pay the highest prices. Nessenfeld, 2028 Mark... st. Phones Central 5295R, Olive 4591, or ... at store.

CLOTHING—Cast-off, bought men's su... $5 up; ladies' suits and dresses, your ow... price. Olive 828L, Central 9308L. Bank... 1407 Biddle st. (c8)

CLOTHING Wtd.—All kinds; men's, ladies' ... summer or winter clothing, for shipment; pay $4 to $15 suits. Delmar 865, Forest 3538; will call immediately. Geiber, 4426 Page. (c8)

SHOW CASE Wtd.—Floor, plate glass, ... or 12 feet long. Box A-72, Post-Dispatch.

HOUSEHOLD GOODS WANTED

CARPETS, furniture, entire contents of houses bought for spot cash. Oliver Haz... Auc. Co., 2000 Morgan. Central 6427, Bomont 1620; regular auction sales every Tuesday. (c8)

FEATHERS Wtd.—10,000 lbs. old feathers; shipment Montana; pay 35c to 75c pound; postal; phone Delmar 865 Forest 3538. Geiber, 4426 Page; wagons everywhere. (c8)

FEATHER BEDS Wtd.—1000, and pillows, at once, for shipment; highest prices paid. 1208 High st.; Central 5614L. Pillow Mfg. Co. (c8)

FURNITURE Wtd.—Furniture in exchange for moving; large vans, $4. Central 2978. Brasch's, 2518 Franklin. (8)

FURNITURE Wtd.—Highest price paid. Keiner, 215 S. 14th; Central 421R, Olive 3721. (c14)

FURNITURE Wtd.—Badly; spot cash. Orcutt Storage Co., 4729 Easton; Forest 2648, Delmar 694. (14)

FURNITURE Wtd.—Badly; spot cash. Orcott Storage Co., 4729 Easton; Forest 2648, Delmar 694. (14)

FURNITURE Wtd.—Highest price paid. Consumers' Furniture Co., 1318 Franklin. Central 6466L. (c14)

FURNITURE Wtd.—Highest price; furniture, carpets, stoves and feathers. J. Haffner, Central 9368R, 2320 Carr. (c5)

FURNITURE Wtd.—For living room and den, Oriental rugs, pictures. Box N-182, Post-Dispatch. (96)

FURNITURE Wtd.—Carpets, stoves, feathers, contents of flats or residences; highest cash prices paid. Bensinger, 3934 ... Delmar 2503, Forest 9432. (5)

FURNITURE—Carpets, contents of flats, dwellings, stock and stores; highest cash prices. Schober, 4518 Page; Forest 3953, Delmar 2985. (14)

FURNITURE—Carpets, contents of flats, dwellings, stock and stores; highest cash prices. Schober, 4518 Page; Forest 3953, Delmar 2985. (14)

FURNITURE Wtd.—All kinds; contents of dwellings, hotels, stocks and stores; let us make you a bid; furniture taken in exchange for moving. Central 6829, Bomont 261. Langdale Auction and Storage Co., 2815 Olive st. (c56)

HOUSEHOLD GOODS Wtd.—Carload buyer wants household goods quick; highest price paid. Mr. App, Bomont 22, Central 137. (c8)

HOUSEHOLD GOODS—Stocks in stores; highest cash price paid; we also move, pack and ship and take goods in exchange for same; our warehouse at 2915 Franklin av. is absolutely fireproof and sanitary. Stoecker & Price Storage and Auction Co., 1928 Franklin av. Bomont 22, Central 137. (c8)

BEST price for furniture of all kinds; buy entire contents of residences and flats, stocks in stores, etc. R. U. Leonori Auction and Storage Co., 3615 Laclede. Kinloch Delmar 62, Bell Lindell 2155. (c8)

BEST spot cash price for your furniture; need the goods badly. H. L. Hast, 751 Bayard. Call Forest 2885R. (c14)

CASH for carpets, furniture, contents of residences and flats. Phone Forest 3974, Delmar 2489. (2)

HERMAN calls at once, pays best cash prices for household goods, small or large lots, flats or residences. 313 S. 14th; Central 3393; Olive 2028. (c8)

HIGHEST price paid for household goods and stoves. Bensinger Bros., 1700 Franklin av. Central 6692, Olive 3129. (c14)

LEVY BROS. need the goods; will pay best prices for good furniture. 2023 Shenandoah. Victor 350; Olive 3028. (c8)

MOVING—Done cheap; furniture taken in exchange. Call Keiner, 215 S. 14th st. Central 421R, Olive 3721.

SPOT CASH for your furniture and the most of it; will gladly call. Central 1465 or Bomont 308. B. M. Rasmussen, 1934 and 1936 Morgan st. (c8)

WILL call immediately and pay spot cash for your furniture; I need the goods badly. J. Backstedt, 3042 Easton; Central 8150L, or Bomont 1064. (c56)

BOOKS AND PERIODICALS

BOOKS of all kinds bought and sold. Call or send address to Mills' Book Store, 611 Chestnut st. (c5)

BUILDING MATERIAL ETC

SECONDHAND brick free for the hauling. 3715 Olive st. (6)

ROOFING

GRAVEL ROOFS RENEWED OR REPAIRED.
Asphalt roofing laid over old shingles. TRINIDAD ASPHALT MFG. CO., 444 S. Theresa av. Telephones, Lindell 4835, Central 5291. (c)

CLOTHING

CLOTHING—For sale, tailor-made second hand overcoats, suits, pants, like new; at your own price; call at Yacheman ... Market. (c)

CLOTHING—Geiber wants all kinds men and ladies' suits, overcoats; shipment Montana; pays $4 to $15 suit. Delmar 86..., Forest 3538, 4426 Page; will call immediately.

HIGHEST price paid for ladies' gents' ... off clothing. Weinfass, 2807 Easton. ...mont 486.

GOLD AND SILVER

DON'T have anything sold silver or ... plated before you figure with the ... prise Plating Co., 1123 Holland Bldg. ... 7th st.; cash for old gold and silver.

PATENTS

MECHANICAL drawings, designs and ... developed and patented. Box E-2.., Post-Dispatch.

PATENTS obtained; booklet free. ... Elks, Columbia Bldg., 318 N ...

POULTRY AND BIRDS

CHICKENS—For sale; rhode island reds; ... each. Call at 4030 Lincoln.

A NEW discovery ... guaranteed.

SAFES

SAFES—For sale; overstocked with second-hand safes; all makes and sizes ... John Bauman Safe Co., 413 Washington.

STORE AND OFFICE FIXTURES

DESK—For sale, mahogany desk and ... chairs. 501 La Salle ...

GROCERY SHELVES ... be cheap. ...

OFFICE ... The ... Main ...

...HOLD GOODS FOR SALE

...andsome brass beds, leather daven... ...essers, chiffoniers, beautiful rugs, ...e piano, genuine leather mahogany ...ite; library table, bookcase, elegant ...rniture, etc.; almost new; sell sepa... ...are chance to get some beautiful fur... ...heap. Call immediately; house for ...13 Washington bl. (5)

...OR'S CHIFFONIER—Also dressers ...iffoniers, handsome brass beds, leath... ...port, elegant dining furniture, ma... ...leather parlor suite, library table ...no, rockers, beautiful rugs, almost ...mily leaving this week; genuine bar... ...immediately. 2846 Accomac. (5)

...URNERS—For sale, three, in fine ...tion; also several large heaters, cheap ...cash. Oliver Hast Auction Co., 2009 ... st. (c5)

...For sale; beautiful brass bed, book... ...library table davenport, piano, drap... ...dresser, chiffoniers, chairs, early Eng... ...ining and living room furniture; ma... ...parlor suite; cheap; must sell im... ...tely. 3966 Lindell. (5)

COUCH—For sale; good condition; ...e rubber tree; cheap. 5628 Wells av.

...ANGES—For sale; Buck's make; $5; ...ondition. 3529 Olive.

...SET—For sale, elegant complete ...ece decorated Haviland dinner set, ...$50. 3615 Laclede av. (c5)

...URE—For sale; of 3 rooms; $40. 1254 S. Vandeventer.

...—For sale, left from storage, ...-burners, air-tight heaters and steel ...s of every description, cheap. Storage ... 1700 Franklin. (c5)

...ITURE—For sale, big lot of new and ...condhand housefurnishings of every de... ...ption; lot of good rugs and carpets cheap ...spot cash; delivered free. Oliver Hast ...tion Co., 2009 Morgan st. (c5)

...RNITURE—For sale, at such low prices, ...no money down and terms to suit you, that ...erybody should have a home of their ...n; a pleasure to show you through; no ...uble to show goods; Wilson heaters, $8.25; ...k heaters, nicely nickeled, $3.65; 6-hole ...eel ranges, $13.55; ingrain room rugs, size ...ft. by 12 ft., $2.60; hall and stair carpets, ...0c yard; window shades, 5c; 3-piece parlor suits, $9.55; odd parlor settee, $3.20; odd parlor chairs, $1.60; sanitary couches, with green felt pad, $6.95; parlor davenport, oak or mahogany, large roomy box underneath, $19.90; square piano, $19; bachelor chiffonier, $21; golden oak sideboards, French plate glass, nicely carved, $9.85; leather seat dining chairs, $1.95; kitchen cabinets, 2 drawers, 2 bins, $3.55; double-door wardrobes, $6.65; glass-door kitchen safes, $5.50; golden oak china closet, $3.85; golden oak sewing table, $1.95; Singer sewing machines, $12; brass beds, from $6.50 up. These are only a few of the many good things we have and to fully appreciate what we have you must let us show you through. Remember the place, just across the street from the city hall. No money down. H. Walker Furniture Co., s. e. cor. 12th and Walnut. (c5)

GAS STOVE—For sale; Quick Meal; high oven; used one year. 5627 Etzel, apartment C. (c5)

HEATERS—For sale. 50 soft coal, airtights, hot blasts, left from storage 2306 Franklin. (c8)

HOUSEHOLD GOODS—For sale; all kinds, for storage charges. Grehaus Moving and Storage Co., 2138-40 Park av. (6)

MIRRORS—For sale; 2, large, 12-ft. long, ebony frames. 3946 Westminster (c)

RA... ...all ... ter connections, $12. Brasch's Storage House, 2618 Franklin. (8)

RUGS and carpets, new and secondhand, largest assortment; lowest prices. Globe Carpet Cleaning Co., 2624 Olive st.; both phones. (c8)

RUGS—For sale, all kinds, new and secondhand; also job lot of brass beds; big bargains offered. 2132 Franklin. Leo Brasch, Max Jacoby, Mgr. (c8)

RUGS—For sale, 9x12 Brussels, $4.75; 9x12 ...minsters, $8.25; big lot of all kinds of ... and carpets cheap for spot cash. Oliver Auction Co., 2009 Morgan st. (c5)

...S—Beautiful Axminster and velvet rugs, ...ndsome mahogany leather parlor suite, ...o, davenport, brass beds, etc.; great ...ains; call immediately. 4213 Washing... ...bl. (5)

...VES—For sale; one best Wilson wood ...eater, also one Barber heater, also one ...ber Ideal oil stove; first-class shape. Ap... ...2851A Accomac.

...TOVES—For sale; now is your chance to buy ranges, heaters and cook stoves; ...0 makes, good condition; delivery c. o. d. ...ll parts city; bargains. Leo Brasch (Max Jacoby, manager), 2132 Franklin. (c7)

STOVES, FURNITURE—For sale; see us for bargains; unclaimed storage; largest ...s ...ortment of stoves, Radiant Home, Buck's, Charter Oak, Wilson, Oak heaters, $2.50 up; chairs, 15c; beds, 75c; dressers, sideboards, cheap; bowl, pitcher, 15c; fancy matting, 15c; old stoves, taken in exchange, open evenings. 1411 Franklin. Hoffman (c8)

WARDROBES—For sale, $3; sideboards, $3, gas ranges, $3; pianos, $10; dressers, beds, stoves, cheap. 1701 S. 11th st. (c60)

New Furniture Store.

The undersigned has opened a store with a nice line of new furniture, carpets and stoves; also a select assortment of secondhand, which he will dispose of at very low prices. Free auto delivery within city limits.

B. M. RASMUSSEN,
1932-34-36 Morgan. (c8)

YOUR CREDIT IS GOOD
PAY CASH SAVE MONEY

For the next 60 days this big store is having a STRICTLY CASH SALE that enables you to save 40 per cent on new or slightly used furniture of every description. Anything can be found here. We have 68 storage lots, including handsome furniture from West End homes that will surprise even the bargain seekers.

EDW... A. LANGAN FURNITURE AN... STORAGE CO., 2004 Morgan st. (c...)

FURNISHED HOUSES AND FLAT...

FURNISHED FLAT—For sale; nicely furnished; 3 rooms, bath; price $175; cheap rent. 3225A Laclede av. (5)

FURNISHED FLAT—For sale; completely furnished three rooms and bath; range. 2825A Shenandoah.

FURNISHED APARTMENT—For sale, complete furnishings of 4-room apartment; big bargain; no dealers. 764 N. Euclid. (5)

FURNISHED FLAT—For sale, completely furnished 3-room modern flat; inducement for quick sale; going South; no dealer. 4273A Easton.

AUTOMOBILES

FOR HIRE

FOR HIRE—Club plan; $1.25 hour, $12.50 daily; 1913 7-passenger. Particulars, ad. Box N-77, Post-Dispatch. (5)

WANTED

WANTED

1911 Hupmobile runabout, must be cheap. St. Louis Automobile Sales Co., 18th and Pine sts. (c)

FOR SALE

AUTOMOBILE—For sale; roadster; Thomas; 40 horsepower; good condition; $600. 3430 Lindell. (c7)

AUTOMOBILE—For sale; Ford torpedo runabout, like new; make offer. E. Esty, 4111 Easton. (c)

AUTOMOBILE—For sale, Regal 30-horsepower, 5-passenger, fully equipped, late model; perfect condition; big bargain; $435. Residence, 3609 Page bl.

AUTOMOBILE—For sale; foredoor, 5-passenger, perfect condition; used only 18 months; sell cheap. Telephone Forest 3062. 17 Washington ter. (77)

ENGINE—For sale; 6-cylinder Rutenber, in good condition; full equipped; cheap. 3430 Lindell. (c7)

ROADSTER—For sale, one used 30-horsepower Oakland; new tires. 1517 Olive. Oakland Auto. (c6)

RUNABOUT—For sale; Mitchell; in good condition; $250. 3430 Lindell. (c7)

TOURING CAR—For sale, 5-passenger Mitchell, 1909 model, top, wind shield, speedometer, good tires, $450; or would consider trade for 5-passenger Ford; would be willing to pay some difference for late model. Cal. Central 4442. (c)

TRUCK—For sale; 1½ tons; in good condition; cheap; $600. 3430 Lindell. (c7)

TRUCK—For sale, for light delivery; new engine, cheap. 3430 Lindell. (c7)

AN AUTO TIRE should be repaired properly; bring yours to 3932 Olive st.; we do work turned down by others; work guaranteed. (c8)

DEAD STORAGE—For automobiles; safe, secure. Leonori Fireproof Warehouse, Grand and Laclede avs. (c8)

DO you want a good car; high-grade, best mechanical used, but rebuilt, and in fine mechanical condition, at just one-quarter original price; if so, see some bargains for ...e by Brown Automobile Co.; we have three ...cial bargains now; one 5-passenger Mar... ...on and one each 5 and 7 passenger Peer... ...; remember, one-quarter original price; ...e models and every car guaranteed; these ...s are best obtainable; values much bet... ...than any cheap, new car, and every car ...aranteed. Brown Automobile Co., 5205 ...elmar. Monroe 1000, Delmar 1000. (c7)

BE AN AUTO EXPERT

In a few weeks; big pay
AUTO SCHOOL, 1915 Pine st. (c8)

BERRY AUTO SCHOOL

Modern and practical day and night ... N. Vandeventer (c15)

TYPEWRITERS

SAVE $40 or more on any kind or style of typewriter made; write and tell us machine you want and price you will pay; we will furnish surprising information. Am. Writing Machine Co., 200 N. 10th. (c36)

TYPEWRITERS,
ALL MAKES.

Rent Underwood, Monarch, Oliver, Royal ...or L. C. Smith Visible, three months, $7; ...others (nonvisible), three months, $5; prompt ...very in St. Louis and to out-of-town cus... ...ers; machines like new; rent applies as ...ment if you purchase.
...ERICAN WRITING MACHINE CO.,
...ain 4415, Central 1215. 200 N. 10th. (c36)

HORSES AND VEHICLES

FOR SALE

BUGGIES—For sale; reliable storm buggies, peddling, grocery, bakery, butcher, laundry, milk, carpenter, painter, whitener, plasterer, plumbing, tinner, platform top wagons and truck spring stake wagons, $50 to $225. John Tobinka, 1340 N. 7th st. (c15)

HARNESS—For sale; single; at your own price. 3035 Thomas.

HORSE—For sale; iron gray, 7 years old; 1500 lbs. 1709 S. 10th st.

HORSE—For sale; good delivery; at bargain. Apply Public Market, 918 N. Newstead. (96)

HORSE—For sale; fine bay, 8 years old, sound. 5101 North Market st.

HORSES—For sale, two big work. 2224 Gravois.

HORSES—For sale, 2 work horses, $20 and $25 each; bargain. 2739 Thomas.

HORSE—For sale, fine large, fat horse, $35; fast pacing horse, $25. Call 2714 Sheridan.

HORSES—For sale; 12; mares, mules, $25 up; guarantee given. Kenney's Express, 2032 Franklin. (5)

HORSE—For sale; delivery; or draft; big; $65; delivery mare, $40; sacrifice. 3015 Washington.

HORSE—For sale; good; call between 6 and 8 p. m.; Sunday, 9 and 3 p. m., 34th and Locust. Ask for Vlemmas Bros. (7)

HORSES—For sale, two, nice; wagon and harness; together or separate; sell cheap. William Krueger, Brentwood Grocery, Brentwood. (5)

HORSES—For sale; 12; 8 mares; from $20 to $150; mules; 8 sets double harness, 6 single sets. Storage Co. Stables, 2111 Washington. (5)

HORSES—Must sell, settle claim, 12 work horses, mares, 800 to 1600 pounds; two gentle ponies; prices ranging from $20 to $100; cash or time. Apply 2410 N. Taylor.

MARE—For sale; for light delivery wagon; harness; sell separate. 1510 Whittier.

MARE—For sale, splendid, sound, black farm; good breeder. Johnston, 2701 Pine. (c)

TOP WAGON—For sale; good condition 2615 Pestalozzi. (c8)

WAGONS—For sale, moving and coal wagons, cheap, 7th and Cass; F. Ruziska. (c8)

WAGONS—For sale; two High feed wagons and 2 stake wagons; bargain; quick sale; Tyler 8175. (c7)

EVERYTHING on wheels bought, sold and exchanged; repairing. Johnson, 2701 Pine. Bell phone Bomont 473. (c57x)

BOATS AND LAUNCHES

MOTOR CYCLE—For sale, 7-horsepower Indian, with tandem, like new; make offer. Box N-183, Post-Dispatch.

MACHINERY

WANTED

LATHE Wtd.—14 to 18 inch swing; compound rest preferred. Box N-59, P.-D. (7)

FOR SALE

GASOLINE ENGINE—For sale; Fairbanks-Morse, 15-h. p.; brand-new, in perfect order, fully equipped; price $200; apply Peroxide Specialty Co. (c96)

LATHE—For sale; Barnes; 4½ screw-cutting; in good condition, with tools and attachments. Box A-46, Post-Dispatch. (c56)

MOTOR—For sale; 20 h. p., a. c., 3-phase; in use short time; good as new; $175. 3933 West Belle.

MOTORS—For sale; ⅛, 1-16, ¼, ⅓, ¾, 2, 3, 10 h. p. single-phase a. c. used motors. Acme Electric Co., 126 Market st. (c65)

GET our bid on all disabled plants, containing iron or machinery. A. Wolff, 411 S 12th st. (c8)

WATCHES AND JEWELRY

RING—For sale; must dispose of my diamond engagement ring, worth $125, for $15. Call between 4 and 8 o'clock, 832 N. King's highway. (7)

OVERSTOCKED with diamonds, watches and jewelry; some big bargains. Hy. Lowenstein, 800 Olive, second floor, rooms 4 and 5. (c8)

WHEN you buy a diamond, watch or other jewelry of us you get the advantage of over half a century's experience, which means prices that new dealers cannot touch, because we know where to get best values at lowest prices and give our customers all the benefit. If you can spare $1 a week you can own and wear a handsome diamond. LOFTIS BROS. & CO., 2d floor, 308 N. 6th. (c2)

Business Chances

Solid agate, 10c line; minimum 20c.

BUSINESS CHANCES

BUSINESS CHANCE—Construction company wants construction manager; ability and small investment required. Box N-190, P.-D.

BUSINESS CHANCE—Promoter wants good promotion proposition; if you have nothing but scheme don't answer. Box N-102, Post-Dispatch.

BUSINESS CHANCE—On account of other interests will sell my business in St. Louis on a 25 per cent net dividend basis; this year's net profits $25,000; established 25 years. Box A-71, Post-Dispatch. (c7)

...SS CHANCE—Bakers attention! We will sell movable bake ovens, guaranteed satisfaction, terms to suit. Write for catalogue. Middleby Oven Mfg. Co., 603-7 S. ... st., St. Louis, Mo. (c8)

PARTNER Wtd.—$1000 takes half interest in a $10,000 real estate proposition, with full management of St. Louis office; will deed partner $2000 in real estate and all collections; investigate. Address Ingram, 242 N. 2d st., Memphis, Tenn. (7)

BUSINESS WANTED

BUSINESS Wtd.—List your property with J. Mulkey Real Estate Co.; we have buyers. 3416 Washington.

LOCATION Wtd.—Downtown, for cigar stand; office building, buffet connection etc. Box N-191, Post-Dispatch. (7)

IF you want to sell buy or exchange any business or real estate, call or write Knebel, 306 Benoist Bldg., 9th and Pine. (c56)

WE HAVE BUYERS FOR BUSINESS. Especially for grocery, meat market, confectionery, rooming houses and small hotels, must be desirable and priced right. We assist buyers with cash advancements. GLOBE INVESTMENT CO., 902 Chestnut. (c7)

BUSINESS FOR SALE

CIGAR STORE—Notions, etc.; good laundry branch; established trade; good location for fruit store. 2357 Market.

CIGAR STORE—Cheap; notions, etc.; good laundry branch, good location for lunchroom or fruit; 2 living rooms; leaving city. 411 S. Broadway.

COAL, EXPRESS—Two horses and wagon; cheap; $125. 308 N. Leffingwell. (7)

CONFECTIONERY—Established; fruits, notions, tobacco, laundry; fine location; leaving city. 2718 Market st.

DRUG STORE—Best located and best paying in city; central; big transfer corner; good lease. Box P-80, Post-Dispatch. (36)

MANUFACTURING PLANT—For sale; light manufacturing plant, fully equipped with new machinery and doing a good business in and outside city; investigate; reasonable terms. Box A-44, Post-Dispatch. (c1)

RESTAURANT—Come and look at it. 213 S. Broadway.

RESTAURANT—Downtown; must sell immediately as party is leaving the city. Box D-192, Post-Dispatch.

ROOMING HOUSE—Good, new furniture; sell cheap; 6-room dwelling. 4030 Morgan.

ROOMING HOUSE—12 beautiful rooms, everything complete; cheap. 3228 Lucas.

ROOMING HOUSE—14 rooms; $150 cash, balance time. 3416 Washington. Bomont 1301.

ROOMING HOUSE—14 rooms, all filled; fine furnace, hot and cold water in rooms; worth $700; will sell for $400 if sold this week. 2715 Locust.

SALOON—For sale. 2300 Menard; cheap. (89)

SALOON—1600 N. 23d st., East St. Louis; doing good business; must sell. (7)

STORE—Cleaning, pressing and repairing; good location; call 2722 Louisiana. (7)

Business Cards

BUSINESS ANNOUNCEMENTS

AAA1—Cheapest place in town for printing. McGill & Co., 121 N. 11th st. (c14)

DON'T worry about money—your credit is good at Loftis Bros. & Co. Splendid bargains in genuine Diamonds and fine Watches. Second floor, 308 N. 6th st. (c2)

CARPET CLEANING—UPHOLST'NG

CHICAGO Steam Carpet Cleaning Co., 3829 Finney. Phone Delmar 2451, Lindell 2030. Also upholstering. (c8)

UPHOLSTERING, mattress making, furniture repairing and refinishing. A. E. Wright, 4314-16 Easton av.; phone Lindell 401, Delmar 821R. (c14)

AMERICAN Steam Carpet Cleaning Co., 282 Easton av.; carpets renovated like new; shades reversed and cleaned; upholstering work guaranteed. Central 4967. Bomont 946. (c8)

LACE CURTAIN CLEANING

LACE curtains cleaned, 25c; stockings darned, 5c per pair. 2909 Arsenal. (c8)

CENTRAL Lace Curtain Cleaning, 3317 Olive; curtains, pair, 20c up. Bomont 196, Central 6697. (c2)

WALL PAPER CLEANING, ETC

ROOMS papered, $2.50; paper included; phone Central 9173J, Lindel 2731. E. Lane, 3516 Cass. (7)

ROOMS papered complete, $3 and up. Oakley 1006 Glasgow; Bomont 457, Central 8457L. (56)

STORAGE AND MOVING

MOVING carefully done at the lowest prices, furniture taken in exchange. Kessel 713 S. 14th; Central 4218, Olive 2131. (...)

NEW YORK STORAGE CO., 2219 Wash st.; expert packing and moving; 500 storage rooms; our own building. (c17)

JEWELL large padded vans, $3; storage $1.50; all work guaranteed. Victor 2875... 3447 Winnebago. (c8)

WAGNER BROS., moving and storage; guarantee better service for less money. Central 1551, Bomont 1569. (c8)

DELMAR MOV. CO., 715 N. Vandeventer, packing, shipping; $3.50 load. Del. 1687L, Lindell 4206. (c8)

SOUTH SIDE MOVING AND STORAGE CO., 1901-1903 Sidney st.; telephone Sidney 285, Kinloch Victor 607. (c8)

BONDED WAREHOUSE—Henry C. Wiebe Furniture and Storage Co., 1512-14-16 Franklin av. Money advanced when desired. Phone Central 4303 (c8)

STORAGE—500 iron rooms for storing furniture; we have a new warehouse at 1823 Lucas av.; that we want to fill up; storage, $2 per load; hauling, $4. Call up Central 5053 or Bomont 389. Office, 2004 Morgan. Edward A. Langan Furn. and Storage Co. (c5)

STOECKER & PRICE Storage and Auction Co.'s warehouse, at 2918 Franklin av. is absolutely fireproof and sanitary; furniture moved, packed and shipped; furniture taken in exchange for moving; money advanced if desired. Bomont 22, Central 187. (c8)

AMERICAN STORAGE CO

Langdale Bros. Both phones.
Insurance rate, 30 cents per $100 a year. Ask others theirs. Investigate. New reinforced concrete fireproof warehouse. Insurance the lowest. Responsibility the highest. Office, 2315 Olive st. (c56)

THE LEONORI STORAGE.

Absolute security; fireproof warehouses for safekeeping furniture, pianos, valuables, trunks, boxes, etc.; clean rooms; moving, packing, shipping; ship your goods our care; money advanced; get our rates; estimates free.
R. U. LEONORI AUCTION & STORAGE CO.
Both phones. Grand and Laclede avs. (c8)

STOVE REPAIRS

"We Have the Goods"

That means repairs for any old stove. FORSHAW 111 N. 12th st. Central 3491R. Main 2043. (c8)

Professional

Solid agate, 10c line, except attorneys, detectives, 15c; medical, magnetic healing, 20c per line.

ATTORNEYS AT LAW

ALL legal matters, damage and pension cases faithfully attended to; advice free. 1023 Chestnut st. (c56)

CENTRAL Law Bureau, 806 Chestnut st. suite 206, attends to all legal matters; all courts, collections; experienced attorneys, advice free. (c8)

DANCING

PRIVATE dancing lessons given. 4260 Morgan st.; guaranteed in 6 lessons. Lindell 4071. Mrs. Miller. (c8)

CONFETTI party, Newsum's Hall, 1412 N. Grand, Saturday evening, Nov. 2; barrel confetti, barrel fun. (6)

DANCING taught in 4 private lessons; every afternoon and evening at Dreamland Olive st. near Grand, dancing every evening (c8)

NATIONAL Dancing Academy, 21st and Olive sts., guarantee latest dances, $2; private lessons every day and evening; reception Sunday. (6)

CAVE HALL, Olive and 29th sts. select parties every Wednesday, Thursday and Saturday evenings. Sunday afternoon and evening; valuable prizes every Wednesday evening; lessons Tuesday and Friday evenings; best floor and music in the city. Ahern & Albers. (c8)

DETECTIVES

DETECTIVE—Expert, does shadowing and investigating; references. Call 828 Victoria Bldg. Telephone Bell, Olive 3650. (c8)

DETECTIVE—Does shadowing and investigating; locates missing people; absolute secrecy; consultation free. 3731 Olive st. Phones: Bell Lindell 1322, Kinloch, Delmar 2359J.

DRESSMAKING AND MILLINER...

MRS. BURGESS, 513 N. Vandeventer, near Olive; fashionable dressmaking; perfect fit; reasonable prices.

INSTRUCTION

SCHOLARSHIP—For sale, complete International Correspondence School course in salesmanship; cheap for cash; $37.50 if bought this week. Box N-90, Post-Dis. (5)

THE David Ranken Jr. School of Mechanical Trades, Cook, Newstead and Finney avs.; open to boys of 14 and over and to men employed in the trades. Evening classes begin Sept. 30. Circulars upon request. (c80)

MEDICAL

"606" Cures Blood Diseases by one treatment. Dr. Lloyd, 1214 Olive st.

LADIES, my remedies are reliable; investigate and be convinced; price $2. 3022A Franklin av. (8)

DR. VANDERBECK'S Maternity Home; steam heated; reasonable; free service for worthy poor. 2007 Park. (1)

DR. FITZGERALD, female specialist, women's disorders corrected; consultation free; confidential. 3131 Washington. (7)

ST. LOUIS MATERNITY HOSPITAL, 4518 Washington av.; lying-in hospital for private and worthy free confinement patients; former location 2621 Locust st. (c8)

MRS M. P. GRAYME'S lying-in hospital, for private confinement cases; adoption; confidential, reliable; ladies call or write 1209 College, East St. Louis, Ill. (c8)

LADIES—We treat all female diseases; consultation free; residence physician; ladies received before and during confinement. Mrs. Todd, 514 Missouri av., East St. Louis. (c7)

LADIES—We treat all female diseases; consultation free; residence physician; ladies received before and during confinement. Mrs. Todd, 514 Missouri av., East St. Louis. (2)

ATTENTION, ladies, save trouble, time and money; buy Jacob's female remedy; send for circular and testimonials; sold only at Independent Drug Co., Jefferson and Washington, St. Louis, Mo. (36)

DR. J. P. WERNER, 606 specialist; cures diseases of men, women, rheumatism, blood, skin, rectal, kidney, bladder, stomach trouble, where others failed. Moved 5079 Ridge av. Hours, 9 to 9 daily.

PRIVATE confinement home; ladies received before and during confinement; physician and midwife; adoption if desired; part pay in work; strictly confidential; call or write. Office, 2018 Olive st., St. Louis. (8)

WOMAN SPECIALIST—40 years' experience; reliable. Don't worry, consult Dr. Turver 6 N. 3d st., St. Louis, Mo. Medicine and attendance, 50 cents, also lovely private confinement home; adoptions. (8)

LADIES—$1000 reward; I positively guarantee my great successful remedy; safely relieves some of the longest, most obstinate abnormal cases in 3 to 5 days; no harm; no pain or interference with work; mail, $1.50; double strength, $2. Dr. L. M. Southington R. Co., Kansas City, Mo. (c80)

MRS. WARRENCE P... ...
HOME.

Receives ladies before and during confinement wishing entire secrecy and home comforts; best of care; adoption; free consultation; call or write. 2660 Washington av. (6)

THEATRICAL

CHAIRS, opera and folding of all kinds, several slightly used moving picture machines, half price; pianos, etc. Sam Lears, 500 Chestnut st. (5)

IF you wish to buy, sell or exchange a picture show, consult us. Holly Motion Picture School 212 N. 13th st. (c8)

LOCATION Wtd.—Good, for motion picture show, outside St. Louis. Box E-136 Post-Dispatch. (c8)

MIDGETS Wtd.—Five with theatrical experience, five without theatrical experience, for a 3-weeks' holiday attraction in Chicago; answer at once, stating size, age, experience if any and salary expected; send photo if you have one. Address Room 1403 Kesner Bldg., Chicago, Ill. (c15)

MOVING PICTURE SHOW—For sale; good location. Box D-174, Post-Dispatch. (6)

MOVING PICTURE OPERATOR—Wants position; sober and reliable; can furnish machine. Phone Lindell 1562R. (6)

PIANO PLAYER Wtd.—For picture show and vaudeville. 2316 Howard.

SINGER Wtd.—Lady. Apply at 1819 Lynch, tonight.

SINGERS—Tenor and bass, for trio; answer quick. Box N-142, P.-D.

Rooms and Board

Solid agate, 10c per line, except rooms for rent, rooms and board, first two lines 15c, each extra line 8c; room agencies 25c line.

HOTELS

ALCAZAR HOTEL, 3137 Locust—Newly furnished, steam-heated rooms; electric lights; 75c day; $2.50. (7)

DUDLEY HOTEL, 4145 Lindell bl.; American plan; $1.50 per day and up; with bath; phone Lindell 5800 (c33x)

NORMANDIE HOTEL, 3433 Franklin—Steam-heated rooms and best board in city, every convenience; price very reasonable, phone Bomont 1384. (c8)

HOTEL OLIVER,

Formerly Granville, 914 to 926 N. Grand, opposite beautiful Vandeventer place, most centrally located; 15 minutes from anywhere newly refurnished and thoroughly renovated handsome dining room; meals excellent; most elegantly furnished and attractive family hotel here; catering to permanent guests; few choice rooms reserved for transients; as much quiet as any home; a few elegant furnished rooms for permanent couples at $55 to $75. Both phones.

OLIVER HALL, Prop. (c8)

ROOMS WANTED

ROOMS Wtd.—2 or 3 furnished rooms; housekeeping; good district; reasonable. Box N-130, Post-Dispatch. (7)

ROOM Wtd.—Comfortable; for a gentleman; references; Laclede line preferred. Box N-176, Post-Dispatch.

ROOMS Wtd.—Two, unfurnished, for couple employed; for housekeeping; heat, phone, gas and bath; west of Vandeventer. Forest 8043L.

ROOMS AND BOARD WANTED

ROOM AND BOARD Wtd.—By young gentleman; on South Side near Tower Grove Park. Box N-159, Post-Dispatch. (96)

ROOMS AND BOARD Wtd.—Two; by young man, in private family, in district west of Vandeventer, between Chouteau and Arsenal. Box H-140, Post-Dispatch.

ROOMS FOR RENT—CITY

AUBERT, 704—Newly furnished rooms; steam heat; electric light, bath free phone. (6)

BAYARD, 1344A—Furnished room, electric light, furnace next to bath; gentleman, reasonable. (57)

BELL, 3110—Two large furnished rooms; coal range, gas range, first floor; housekeeping; $2.50.

BENTON PL., 35—Lafayette Park district; 2d-story front room; running water; all conveniences. (7)

CATES, 5072—Nicely furnished room for young lady employed; all conveniences; reasonable; phone Forest 237R.

CATES, 5501 (corner Belt)—Large, light, southern-exposed, furnished front rooms; hot bath, electric light, furnace heat, free phone; reasonable. (5)

CHIPPEWA, 2020—Two bright rooms; water, gas. (7)

CHOUTEAU, 1209—Connecting large front rooms, for housekeeping; water in rooms; $3 week.

CHOUTEAU, 1427—Connecting rooms, furnished housekeeping; large and light; $3 week; others, $2.

CHOUTEAU, 1518—Corner rooms, neatly furnished for housekeeping, $2.50; single rooms, $1.25 and $1.50. (6)

CLARK, 3626—Three clean rooms; water, gas and fixtures. (7)

CLARA, 1225—Furnished room; all conveniences; hot-water heat; pri. fam. (7)

COOK, 4322A—Furnished rooms, steam heat and hot bath.

COOK, 3804—Furnished front room; heat, all conveniences; other rooms.

COOK, 3836—Room for one or two ladies employed; private family; modern conveniences. (6)

COOK, 3685—Nicely furnished, clean room; separate or en suite; bath, gas, furnace; Lindell 1347R.

COOK, 4564—Nicely furnished front room; well heated; hot water; free phone; convenient to cars.

DE GIVERVILLE, 5050—Rooms; private home; West End; all conveniences; Delmar line; gentlemen preferred. (7)

DELMAR BL., 4431—Nicely furnished front room; free phone. (7)

DELMAR BL., 4422—Large front room, second floor; nicely furnished; home comforts; no children. (7)

DELMAR BL., 4148—Nice, large room, housekeeping; also beautiful furnished front room; first floor; couple.

DELMAR, 4600A—Steam-heated rooms; electric light; privilege of kitchen and phone; reasonable. Phone Monroe 2412.

DELMAR BL., 4482A—Newly furnished front; very large; with kitchenette; every convenience; private; reasonable.

DELMAR BL., 4353—Elegant 2d-story front room for housekeeping; hot water, gas, phone.

DELMAR BL., 4379—Nicely furnished room, complete light housekeeping; continuous hot water; modern; $3.25.

DELMAR BL., 4612A—Nicely furnished rooms, steam heat, modern conveniences; suitable for two; phone. (7)

DELMAR BL., 4626A—Second-story front room; nicely furnished; furnace heat, kitchen privilege.

...3505—Corner Spring, beautifully furnished rooms, with running water; southern exposure; steam heat; private line Bell phone, for refined gentlemen. (56)

EAST GRAND, 1433—Furnished and light housekeeping room; all conveniences; three car lines. (5)

EASTON, 4215—Three rooms, completely furnished for housekeeping; rent $4.50 per week.

EASTON, 3013—Nicely furnished front room; housekeeping; southern exposure; free gas; $2 up.

EASTON, 3647—Steam heated rooms, newly furnished for housekeeping; gas range, hot water, $4.

EASTON, 3041—Large, clean room; light, warm; very convenient; small private family; respectable; $2.

EIGHTEENTH, 829 S.—Neatly furnished rooms; furnace heat, bath; rent reasonable; near Union Station. (7)

EIGHTEENTH, 1117 N.—Newly, clean furnished rooms, at all prices; all conveniences; good neighborhood. (6)

EVANS, 3603A—Near Grand; front room, suitable for gentlemen or ladies employed; $2.50.

FINNEY, 3933—Nicely furnished room for 1 or 2 gentlemen; all conveniences. Call Lindell 2413R. (6)

FRANKLIN, 3437—Newly furnished 2d-floor front and other rooms; furnace heat. (1)

FRANKLIN, 2913—Large, second floor front room, furnished for light housekeeping; gas, bath, phone; reasonable.

FRANKLIN, 3416—Connecting parlors, light housekeeping; gas cooking, furnace heat; also single room; $2.50.

FRANKLIN, 2901—Housekeeping or sleeping rooms, $1.50; large fronts, clean, well furnished, $2; first floor, $2.25; cook stoves, heaters; children admitted.

GARRISON, 304 (corner Olive)—Nicely furnished, warm front room; housekeeping rooms; reasonable. (7)

GARRISON, 913 N.—Connecting housekeeping rooms; hot water, free phone; only $4; other rooms. (5)

HARTFORD, 3508—Large front furnished room; board; steam heat; private family; near 3 car lines; reasonable.

HICKORY, 2008—Furnished or unfurnished room; near Park car.

HICKORY, 1311—Room and board; for gentlemen; modern conveniences; price reasonable; good heating; private. (7)

KENNERLY, 3949—Two connecting front rooms, for light housekeeping; steam heat, bath and phone. (7)

KENSINGTON, 5001—Room; near King's Theater; south exposure; all conveniences; housekeeping if desired. (5)

LACLEDE, 3436-38—Light housekeeping and sleeping. (5)

LACLEDE, 4135—Nicely furnished rooms, gentlemen or couple; steam heat, continuous hot water. (5)

LACLEDE, 3520—Front room, $3; gents or housekeeping; other rooms; laundry all conveniences.

LACLEDE, 3502—Connecting rooms, second floor front; gas range, furnace heat, hot bath, $4.50. (6)

LAFAYETTE, 2850—Neatly furnished room, for sleeping or light housekeeping. (7)

LINDELL, 3520—Rooms for light housekeeping and for men's sleeping rooms, steam heat. (5)

LOCUST, 2830A—One newly furnished front room; steam heat. Phone Bomont 2675; private family. (96)

LOCUST, 3127—Newly furnished connecting housekeeping rooms; steam heat, electric light; also sleeping rooms. (6)

LOCUST, 3107—Housekeeping, two connecting rooms; gas, bath, hot water, all conveniences, best of heat; $3.

LOCUST, 3025—Rooms furnished or unfurnished for light housekeeping; call after 6 p. m. (c7)

LUCAS, 3439—2d-floor front room, also connecting housekeeping rooms, newly furnished; furnace heat. (89)

LUCAS, 3300—Nice, well furnished 2d-story front room, with all conveniences; gas range; furnace heat.

LUCAS, 3430—Two connecting rooms, completely furnished for housekeeping; phone, hot bath, heat; reasonable. (7)

McMILLAN, 4131—Nicely furnished room, furnace heat, free Bell phone; ladies preferred. (5)

McPHERSON, 3945A—Elegant room; steam heat, electric light, continuous hot water telephone; congenial home; only $3; will reserve until after election. (5)

MAGNOLIA, 2825—Three attic rooms; water, gas and laundry; fine order; adults, $7. (5)

MAPLE, 5069—Nicely furnished front room; southern exposure. Forest 1758R. (5)

MARYLAND, 4103—Well furnished, warm south front room, 2d; conveniences; strictly private; $2.25. Delmar 3562J. (5)

MINERVA, 5023—Clean, warm furnished housekeeping rooms; range, sink, hot water; $5; phone.

MONTGOMERY, 1710—Large, furnished front room; heat, bath, suitable for 1 or 2; private family, rent reasonable. (6)

MORGAN, 3331—Unfurnished rooms; 1 room, $5; 3 rooms, $9; gas, heat guaranteed.

MORGAN, 3331—Housekeeping, two connecting rooms; gas, bath hot all times, best of heat; $3.

MORGAN, 4334—Private family has beautiful, modern, 2d-floor front room, to refined gentlemen. (5)

MORGAN, 4372—Second floor front, nicely furnished, hot water, Bell phone, Hodiamont and Taylor cars. (5)

MORGAN, 3433—Nicely furnished 2d-floor room; heat, hot bath, gas, free phone; modern.

MORGAN, 3517—Housekeeping rooms; completely furnished; heat, gas range; $3; single, $2. Bomont 1921.

MORGAN, 4507—Two handsomely furnished upstairs connecting rooms, modern; other housekeeping rooms; $3 up.

MORGAN, 3322—Furnished rooms for light housekeeping; all conveniences. Bomont 1087. (7)

OLIVE, 2603—Making low winter rate; $3.50 week; large, elegant rooms; steam heat. (8)

OLIVE, 3117—Front rooms; single and connecting; gas, laundry; free phone.

OLIVE, 4007—Nice, steam-heated room; running hot water. Phone Delmar 3067X.

OLIVE, 4238A—Neatly furnished room; heat, gas and bath.

OLIVE, 4055—Large, warm rooms; housekeeping; also two connecting, 1st floor; gas range, phone.

OLIVE, 4608—Bright, warm room, with kitchenette; gas, electricity, phone, laundry, hot water; reasonable. (5)

OLIVE, 3509—Nicely furnished rooms; also suite of rooms, with private bath, hot water shower bath; phone, southern exposure, reasonable.

PAGE BL., 5103—Pleasant, furnished room; private family; garage if desired. (2)

PARK, 917—One or two furnished front rooms, bath; housekeeping. (7)

PAGE BL., 4055—One nicely furnished room for sleeping; furnace heat; light; reas.

PAGE BL., 4831—Two rooms, furnished, housekeeping; continuous hot water, gas range; $3.50; phone.

PAGE BL., 3955A—Large front alcove room, with or without housekeeping; modern conveniences.

PAGE BL., 4908—Nicely furnished rooms, with or without kitchen; modern; private family.

PENROSE, 1507—Nicely furnished rooms for housekeeping; gas for cooking.

PINE, 819 (Benton)—Making low winter rate, $3.50 week; steam heat; elegant room. (8)

PINE, 3315—Rooms for light housekeeping; connecting; other rooms; furnace heat, phone; convenient.

ROOM—Lovely southern-exposed; family 2, ½ block from Maryland car; steam heat; gentlemen. Lindell 2359L. (5)

ST. ANGE, 1113—Neatly furnished front connecting rooms, $1.50 up.

ST. ANGE, 1315—Connecting front rooms, $3; also other rooms.

ST. LOUIS, 3617—Furnished rooms, for two; with bath and gas. (7)

SARAH, 617 N.—Two nicely furnished rooms; bath, gas, phone, convs.; $4.

SIXTEENTH, 201 S.—Furnished rooms, for housekeeping, $1.50 to $2.50 per week. (7)

SLATTERY, 2508A—A very cozy single room with bath, for gentleman; near two car lines. (5)

TENTH, 1127 S.—Beautiful south-front room; bay window; large closet; bath; housekeeping; $2.

THEODOSIA, 5634—Two neatly furnished rooms, complete for housekeeping; private family.

THIRTEENTH, 1919 N.—Furnished rooms, $1 and up. (6)

VANDEVENTER, 627A N.—Neatly furnished room, private family; every convenience; $2 per week.

VIRGINIA, 2327—Housekeeping room; gas for light and cooking, bath, laundry; $3.25.

VISTA, 3504A—Desirable room for couple or gentlemen employed; private family; steam heat; board optional. (34)

WASH, 2338—Furnished rooms for light housekeeping or gents.

WASH, 1611—Furnished rooms, for light housekeeping.

WASH, 1610—Furnished room, for light housekeeping; cook stove and water in room. (6)

WASHINGTON, 2944—Furnished rooms, for gentlemen only; steam heat. (96)

WASHINGTON BL., 4612—2 or 3 connecting rooms; private bath; steam heat; board optional. (5)

WASHINGTON BL., 4347—Handsomely furnished rooms; all conveniences; very reasonable; references exchanged. (6)

WASHINGTON, 3414—2 rooms for light housekeeping; steam heat, phone, all conveniences. (6)

WASHINGTON, 3119—Large housekeeping rooms; water in rooms; heat; single rooms, $1.25, $2.50, $3.50.

WASHINGTON BL., 3856—Large south rooms; private laboratory; continuous hot water; every convenience. (7)

WASHINGTON, 2631—Furnished rooms, for light housekeeping; $2.50 and $3 week; cooking gas. (6)

WASHINGTON, 3402—Corner house, warm, light, single or connecting; housekeeping rooms; gas range, phone.

WASHINGTON, 2648—Furnished front and back parlor, sleeping or housekeeping; $2.50 up. (6)

WASHINGTON, 3705—Newly furnished rooms; hot water heat, electric lights; Bell phone; all conveniences. (1)

WASHINGTON, 3875—2 warm, electric-lighted rooms; 1 with private bath; $4 week; gentlemen. (7)

WEST BELLE PL., 4040—Two nicely furnished housekeeping rooms; 2d floor front; all conveniences; reasonable.

WEST BELLE, 4168—Elegant suite of housekeeping rooms; clean beds; free phone; all conveniences. (7)

WEST BELLE PL., 4106—Front housekeeping rooms; furnace, phone, bath, gas range, laundry; reasonable.

WESTMINSTER PL., 3942A—Newly furnished rooms, steam heat, electric lights, phone continuous hot water; gentlemen (8)

WESTMINSTER PL., 4122—Front rooms, housekeeping, second floor; modern conveniences, continuous hot water, free phone. (5)

WEST PINE BL., 3649—Furnished 2d-floor front room, $2.50 week; adjoining room, $2; housekeeping privilege.

WEST PINE BL., 4108—Nice, large room, with alcove, for 3 gentlemen; meals convenient; steam heat. (80)

FOR COLORED

LABADIE, 4344—Front room, furnished; gas; for gentlemen only. (*)

LAWTON, 3103—1 or 2 nicely furnished rooms. (*)

LAWTON, 2602—Furnished rooms; $1.50 to $3.50 week; bath. Bomont 1741. Central 945J. (*6)

LAWTON, 2911—Nicely furnished front; fuel gas, hot bath, kitchen, laundry; $2.50; Bomont 1734. (*96)

MONTROSE, 426—3 rooms, first floor, $10; 4 rooms, second floor, $10; colored. (*5)

PINE, 2653—Nice front room for colored people desiring decent rooming place; modern conveniences. (*)

PINE, 3108—Furnished rooms, 1st and 3d floor front, $2 up; 1 room, 2d floor; all conveniences; hot bath. Bomont 1890. (*)

WASHINGTON, 2814—Large, warm rooms, rear; running water; everything handy and convenient; bargain, $1.50. (*5)

ROOMS WITH BOARD—CITY

AMHERST PL., 1280—Delightful double room; excellent meals, every convenience; ladies employed; private home. (96)

ARSENAL, 3672A—Room, with or without board; private homelike; all convs. (7)

AUBERT, 736—Attractive steam-heated room for one or two business people; excellent table. (5)

CABANNE, 5029—South rooms, with board, for gentlemen, couples or employed ladies; modern home.

CABANNE, 5642—Large 2d-floor room, with board; parlor room; running water; every comfort; couple or employed; free phone.

CABANNE, 5025—Elegantly furnished rooms, stationary washstand, hot water heat; good home cooking; splendid location; gentlemen preferred. (7)

CASS, 1827—Front room, with board, for 1 or 2 gentlemen; $4, $4.50. (57x)

CATES, 5616—Fine location, well furnished room for couple; steam heat, electric light; good table; house for permanent people; references.

CATES, 5072—Nicely furnished room for couple or two gentlemen; hot water heat, good board, congenial surroundings, reasonable; phone Forest 227R.

CHAMBERLAIN, 5759 (corner Goodfellow)—Large, bright rooms, single or en suite; stationary stands, continuous hot water, excellent meals, hot-water heat, garage; between Page and Hodiamont cars. (5)

CLEMENS, 5736—One large, warm, well furnished room, with good board, for two. (2)

DELMAR BL., 3717—Beautifully furnished rooms; table unsurpassed; instantaneous hot water; 3 baths; Lindell 1417. (6)

DELMAR BL., 3952—Large desirable front room, with board; private family; home conveniences. (5)

DELMAR BL., 4246—Large, second floor front room; suitable for 2 or 3; good board; reasonable. (7)

DELMAR BL., 4270—Comfortable rooms; steam heat, electric light, all conveniences; homelike, reasonable. (7)

DELMAR BL., 4373—Nicely furnished room for one or two; private family; all conveniences; board if desired. (5)

DELMAR BL., 4417—Private family has double and single rooms; excellent table; $4 to $5. (6)

DELMAR BL., 5231—Nice, large room; modern conveniences, phone; excellent table reasonable. (3)

DELMAR BL., 5230—One of St. Louis' most delightful boarding places, where hotel conveniences, home environment, absolute cleanliness, best of cooking and service, varied menu and meals always on time leave little to be desired; 20 years' experience in the restaurant and hotel business enables us to please our guests. Steam heat, Tungsten electric lights, continuous hot water, 8 bathrooms, handsome parlors and dining rooms, 2 telephones; large, light, elegantly furnished rooms, for 2 or 3 persons, $5.50 week upward; also bright, sunny suite of 2 southern-exposed rooms, large closets, private porch and stationary washstand, 3 persons, $75 month; references required.

TODAY'S BREAKFAST, 6 TO 8:30.
California grapes, cereal with cream, lamb chops, celery omelet, bacon, fresh country eggs any style, toast, hot muffins.
LUNCHEON, 12:15.
Sliced tomatoes, cold roast veal, hot waffles, potatoes.
DINNER, 5:30 TO 7:30.
Puree of Jackson soup, grape-fruit salad, roast beef, mushroom sauce, boiled white fish, egg sauce, baked potatoes, summer squash, hot cornbread, lemon pie, apple cobbler. Our pies and pastry are home-baked and our coffee a treat to lovers of good coffee. Tea, sweet or buttermilk served with all meals.

...SOUTH ...111 N.—Newly papered, furnished rooms at all prices; good neighborhood; all conveniences. (8)

EUCLID, 713 N.—Room and board for gentleman; two meals per day; modern conveniences; reasonable. Delmar 3351J.

FINNEY, 3761—Elegant front room for 2; steam heat; every convenience; private family; board.

FLAD, 3802A—Widow will rent two rooms in newly furnished modern flat to gentleman or couple employed; first-class board and accommodations; one block to three car lines. Grand 3083 (65)

FOUNTAIN, 4911—2d-floor front room; southern exposed; reasonable for 2; excellent meals; Forest 2329R. (5)

GOODFELLOW, 1362A—Nicely furnished room and good board, in private family. (8)

GRAND, 2439 N.—Front room; unusually attractive; 5 exposures; home accommodations. Delmar 2144L. (1)

HICKORY, 1800—Large front room; also single room; with board; for 2 or 3 gentlemen; hot bath, all convs.; $16 month.

KENNERLY, 5704—Furnished room, with or without board.

KING'S HIGHWAY, 811 N.—1st-class table board; terms reasonable; refined people. (5)

KING'S HIGHWAY, 1232-1236 N.—Well furnished rooms, single or en suite; excellent table; electricity, steam heat, all convs.

LACLEDE, 3516—Rooms, with board, bath, gas, heat; $3.50 to $5 week. (7)

LACLEDE, 4372—Nicely furnished large double room, with or without board; modern. (7)

LAFAYETTE, 2351—Choice 2d-story front rooms, near library; board; home cooking; reasonable. (7)

LINDELL BL., 4305—Large front, also single; hot water heat; excellent board; electric light, phone.

McMILLAN, 4627—Elegant front room; steam heat, with or without board; private home. (7)

McPHERSON, 4300—Nicely furnished room for two; good table. (8)

McPHERSON, 4244—Pleasant well furnished room; also single room, with board.

McPHERSON, 4444—Warm, well furnished room; good board; private family. (7)

McPHERSON, 4057—Nicely furnished room, for couple or two gentlemen; modern conveniences; excellent table; references exchanged; Olive cars. (5)

MAPLE, 5711—Large front room, southern exposure; every convenience; excellent table; reasonable. (7)

MINERVA, 5218—Desirable second-story southern-exposure, room with board; private family; all conveniences. (89)

MISSOURI, 1619—Opposite Lafayette Park; handsome front room, beautiful location; 6 car lines, with or without board. (7)

MORGAN, 3972—Two large, well heated rooms, with board; Bell phone. (89)

MORGAN, 4120—Single and double rooms, newly furnished, every convenience; good meals; home style. (6)

MORGAN, 4112—Beautifully furnished front rooms, excellent table; reasonable terms; all conveniences; phone. (7)

MORGAN, 4005—Nicely furnished room; breakfast if desired, all conveniences, free phone. Lindell 4220. (63)

NEBRASKA, 2851—Recently married trained nurse will board a child of good recommendation; not less than 2 years old.

NEWSTEAD, 456 N.—Ideal winter home; suites or single; baths, fine table; luxurious and comfortable. (8)

OLIVE, 2706—Clean room, good board, home cooking, hot bath and phone; $4 week. (7)

PAGE BL., 4705—Nicely furnished rooms for 1 or 2; with board; convenient location. (7)

PAGE BL., 4709—Newly furnished room, second floor, private family, modern conveniences; board, bath, phones.

ROOM AND BOARD—In Jewish family; all conveniences. Lindell 1666L.

ROOM AND BOARD—Large, second-story furnished front room, board, private home. Forest 4334. (5)

ROOM AND BOARD—Large, light, warm room; nicely furnished; with board; all conveniences; home cooking. Forest 2881L. (2)

ROOM AND BOARD—Attractive, steam-heated room; good meals, for 1 or 2 business people. Forest 3006R.

ROOM AND BOARD—Two gentlemen boarders; strictly private family; no other boarders. Box H-53, Post-Dispatch. (7)

ROOM AND BOARD—Large, single room; suitable for one; with board; private family; references required; phone Forest 3459L, or address Box D-177, Post-Dispatch.

ROOM AND BOARD—Southern exposure, adjoining bath, continuous hot water, excellent table, suitable for two gentlemen or couple; phone Monroe 1183.

ROOM AND BOARD—Comfortable room, excellent board; steam-heated apartment, on Lindell between Vandeventer and Sarah; for one gentleman. Phone Lindell 1197. (6)

ROOM AND BOARD—For two people in private family of 3 adults; no other roomers, large room, furnace heat, electric light, continuous hot water, phone and piano. Cabany 4654L.

ROOM AND BOARD—Large, beautifully furnished second-floor front, hot-water heat, modern conveniences, for couple desiring refined surroundings; splendid table, in private home; references exchanged; phone Lindell 4614L. (89)

RUSSELL, 2632—Comfortable rooms, excellent table board optional, all conveniences; reasonable; references exchanged. (7)

SEMPLE, 1415—Board and rooms, special rates to gentlemen or ladies employed. Forest 6637R. (7)

THERESA, 505 N.—Two connecting rooms for boarders; home comforts; no other boarders; reasonable. (6)

UNION BL., 1359—Warm, cozy room; excellent board; in modern home. Forest 3442L. (7)

VERNON, 5406—One double, one single 2d floor room, with board; reasonable. (6)

VERNON, 5439—Large, light warm room, with board and all conveniences. Forest 2881L. (2)

VICTOR, 1229—Nicely furnished room; all conveniences; with or without board.

VON VERSEN, 5100—Large, attractive 2d-floor room, with board; also warm, cozy 3d floor; ladies employed; continuous hot water. (6)

WASHINGTON, 3337—Rooms, front and hall; board if desired; free phone, hot water. (7)

WASHINGTON, 3335—Neatly furnished single room and first-class board.

WASHINGTON BL., 3880—Nicely furnished rooms with board, for gentlemen. Lindell 5073. (6)

WASHINGTON, 3841—Large, neatly furnished 2d floor front room; excellent board; couple or gentlemen. (6)

WASHINGTON BL., 3895—Nicely furnished front and other rooms, with good home cooking.

WASHINGTON BL., 4604—Large south room, well furnished; also single rooms, excellent table; reasonable rates. (7)

WASHINGTON BL., 4415—Large, southern-exposed front room; 2 or 3 young men; also other rooms; board; reasonable. (7)

WASHINGTON BL., 4569—Large southern front room, excellent table; all conveniences; phone, etc.; first-class home for refined people; references exchanged. (5)

WELLS, 5947A—Room and board for couple; excellent cooking; all conveniences; private family. (89)

WEST BELLE PL., 4371—Beautiful front room, conveniences; free phone. (5)

WEST BELLE PL., 4455—Nicely furnished room, with board, for couple; private family.

WESTMINSTER, 4047—Two large connecting rooms; stationary washstand; large cedar closet; first-class board. (1)

WESTMINSTER PL., 3957—Beautiful rooms, excellent board; hot water plentiful; every convenience; central location; reasonable. (6)

WESTMINSTER, 4069—Small family fitting up beautiful home will accommodate two gentlemen or ladies employed with elegantly furnished rooms and board; all comforts of a home. Bell, Lindell 1085.

WEST PINE BL., 3636—Board; single and double rooms; first-class accommodations; reasonable. (6)

WEST PINE BL., 4108—Nice room for gentleman or couple; board optional. Lindell 8208L. (7)

WEST PINE BL., 3837—Southern exposure, front room, on 2d floor; excellent board; hot water heat. Phone Lindell 3727. (c8)

WEST PINE BL., 3756—Large room; 2 beds; hot-water heat; excellent board; good service. (6)

Houses, Flats, etc.

Solid agate, 10c line; minimum 20c.

FURNISHED FLATS—APARTM'TS

FURNISHED FLAT—Five rooms, bath, phone, newly decorated; $28. Box H-127, Post-Dispatch. (c96)

KENNERLY, 3906—Nicely furnished 3-room flat; furnace, bath, gas range, linens; $5.50 weekly; call tonight.

McMILLAN, 4562—Cozily furnished flat, 2 beds, range; fine location; $25. (c)

MISSISSIPPI, 1725—Five-room, with furnace, clean, nicely furnished; inquire 1725 Mississippi; Victor 2757B. (c5)

OLIVE, 3713—3-room furnished flats; steam heat, hot water; $25 and $30; most convenient in city. (5)

PINE, 2958—Elegantly furnished four-room flat; hot-water, bath, all conveniences; $25; open.

SHENANDOAH, 2823A—Completely furnished 3-room flat; gas, coal range, bath.

WEST BELLE PL., 4401—Completely furnished three-room flats, steam heat, janitor service. (c80)

WEST BELLE PL., 4208—3-room flat, 2d floor; cooking gas; also small front room. (96)

SUBURBAN PROP'TY FOR RENT

PAGE, 847 (Old Orchard, Webster)—8 rooms, reception hall; bath, gas, hot water, granitoid cellar, chicken house; $16.
C. J. HILL, 808 Chestnut st. (c7)

RESIDENCE—For lease; Webster Groves; choice neighborhood; 8 rooms, furnace, electric fixtures, gas grates, etc.; stable, hennery, cow lot, garden, fruit and shade trees; lot 124x254. Phone Bell, Webster 780.
F. H. & C. B. GERHART R. E. CO.,
707 Chestnut st.

WEBSTER GROVES—Three beautiful rooms, completely furnished for housekeeping, heat, light, gas, telephone, hot bath; fine location. Box A-56, Post-Dispatch. (c8)

ALBION ...—...modern, light, 4 room fla... ...Lafayette Park. (c5)

ARLINGTON, ...—...-room, 2-story frame dwelling; ...
ARCHSHOE...ER & GLIK R. E. CO., ...2 Mermod-Jaccard Bldg.

AUBERT, 1221A—6 rooms, bath, furnace, combination fixtures, etc.; decorated; $25.
ARCHSHOEFER & GLIK R. E. CO.,
502 Mermod-Jaccard Bldg.

BARTMER, 6290—Splendid 3-room flat, $14; cheapest in the city; liberal dating.
MENDEZ-HOLTZMAN R. E. CO.,
608 Chestnut st. (c8)

BAYARD, 1152A—Five rooms, bath, furnace, newly decorated; open; $20. (c)

BELT, 1401A—Four rooms, southern exposure, good condition. $18 (5)

BENTON, 2847—Three nice rooms, first floor, $12; open; a desirable flat, and will pay moving expenses; phone Central 2249. (7)

CHOUTEAU, 3230—4 rooms, 2d floor; newly decorated. Central 9838J.

CLIFTON PL., 3134—Block south of Cass avenue; 5 rooms, $12; perfect order; will pay moving; phone at once. Central 2249. (7)

COOK, 4727A—6 rooms, bath, furnace, combination fixtures, etc.; $25.
ARCHSHOEFER & GLIK R. E. CO.,
502 Mermod-Jaccard Bldg.

DILLON, 1227—Five rooms, bath, $19; 625 Soulard, 4 rooms, toilet, gas, decorated, $12.

EASTON, 4584—Four nice, light, airy rooms, first floor, nicely decorated; key at grocery store; only $13.
HALL REALTY CO., 4612 Easton av. (c80)

FAIRVIEW, 3869—Finest new flat; 3 large light rooms; every convenience; porches; fine yard; $17. (80)

FINNEY, 4568—Desirable 4 rooms and bath, $16. (c8)

GARFIELD, 4577A—Five rooms, hall, gas and bath; in fine order; rent only $18. (c6)

GEYER, 2182—Flat of three rooms, rear; $8. (5)

HIGHLAND, 5907A—Five large rooms; bath, hot water; a bargain; $16. (5)

KENNERLY, 4019A—3 rooms, hot and cold bath, gas, etc.; $15.50. (c96)

LABADIE, 3910A—Beautiful 5-room flat, tile bath, fixtures, screens, newly decorated, laundry; reasonable; open. (c56)

LEFFINGWELL, 1718 N.—6 rooms, rent $14. (c8)

LOCUST, 2932A—3 large, light rooms and bath, closets and pantry; $15; open.

McNULTY, 1835—Three rooms, water, fuel gas; $8. (c2)

MACKLIND, 1706—Three rooms, in good order; $8.
ALBERT T. TERRY & CO., 823 Chestnut (c8)

MAFFITT, 4056A—New 3-room flat; combination fixtures; open. Delmar 291L.

MONTCLAIR, 1367—7-room residence, all modern, $30 per month; one month free.
ANGIELINE, 510 Pine st.

MONTCLAIR, 1210A—5 rooms, hot-water heat, janitor service; first-class condition; $34.
TRIANGLE REALTY CO.,
803 Odd Fellows' Bldg. (c7)

NEBRASKA, 1918A—Just think of this dandy flat being vacant Nov. 15th; for adults; has tile bath; separate furnace; only flat in block; newly decorated; owner downstairs; make your own terms. (c7)

NEWSTEAD, 918 N.—Nice, light flat, six rooms; $20; the cheapest flat in city. (56)

NINETEENTH, 1617A N.—Two large rooms, nicely decorated, water, gas, $8. 1623A 3 large, light, airy rooms, very desirable, $12.50; liberal allowance for moving; open.
R. A. RICHARDSON, 406 Liggett Bldg (c8)

OLIVE, 3302 (rear)—Two-room flats; newly decorated; $7 month. (c8)

OLIVE, 3300A—Three rooms, newly decorated; $10 month. (c8)

OREGON, 3430A—Five rooms and bath; $19; keys downstairs.

PAGE BL., 5218—7-room flat; furnace; $32.50; 1 month free. (6)

PAGE BL., 5844—Five-room modern lower flat; combination fixtures; furnace; $25. (6)

PAGE BL., 6315—Three-room flat; reception hall, bath, fixtures; $15.
JOHN S. BLAKE & BRO. REALTY CO.,
812 Chestnut st. (c65)

PARK, 1911—Four rooms and bath; large porch in rear; 2d floor; $16. (c2)

PARK, 1906—Three very large rooms; water and gas; 2d-floor flat, rear; $10 per month. (c2)

PARK, 1911—Four rooms and toilet, gas and water; nice place; $10; light; good condition; 3d floor, $10. (c2)

RIDGE, 5503A—Four rooms, third floor, newly decorated, electric fixtures, $12; inquire drug store. (5)

RIDGE, 5960A—Five rooms; rent reasonable; furnace, shades, light fixtures; open; Central 2083. (6)

ROOMS—Two rooms and kitchen, $10; corner 2720 S. 7th st.; water and gas; no objection to children, if it is a dozen; call owner. Mr. Hillman, cor. Park and St. Ange avs. (80)

RUTGER, 2223—Four rooms and bath; close to two car lines. (c89)

RUTGER, 926A—7 rooms, bath, gas, water; 2d and 3d floors; $19.
ARCHSHOEFER & GLIK R. E. CO.,
502 Mermod-Jaccard Bldg.

SHAW, 4116—Three and four rooms, modern light flat; hall, bath, reduced $16 and $17; Central 5083R. (c5)

ST. LOUIS, 4660—$15 rent; dandy 3-room flat; bath; some free rent. Delmar 667L. (c5)

ST. LOUIS, 5443—Nice, light 3-room flat, water, gas range; one block from school; $8 and $9 a month; one month's rent free. (c3)

SEMPLE, 1328A—Six rooms, bath, furnace; plenty light; $25; free rent to Dec. 1. (c7)

SHAW—5007-09—2 upper 3-room flats; modern conveniences; $15; moving free. (5)

SHENANDOAH, 3626—4 rooms and bath, furnace, 3 cabinet mantels, gas grates, combination fixtures; $21.

SHERIDAN, 3139—Four-room flat, small kitchen; bath, steam heat, good condition; $16. (c)

TWENTY-FIFTH, 3926 N.—3 rooms; 2d floor; in fine order; beautiful yard; no children. (6)

UNIVERSITY, 2726—Three nice rooms, first floor; water and gas; $11; key upstairs. (96)

WADE, 6437—Three rooms, in new, modern brick flat; rent $11 per month. (5)

3627 Connecticut St. For Rent

5 rooms and bath; furnace; all in good condition; rent $24; keys downstairs.
JOS. F. DICKMANN R. E. CO., 19 N. 8th. (c6)

SPLENDID FLAT

5616 Etzel av.; upper, 6 large rooms, steam heat, hardwood floors, tile bath, newly decorated, combination fixtures, summer sleeping porch, shades and screens, gas stove, southern exposure; on Page car line. (c)

4-Rooms and Bath, $13.50
BEST IN TOWN

4966A Alsace av., one block from Natural Bridge car line; 4 large outside rooms, fine bath and plumbing fixtures, in perfect condition; key first floor.
JUNIOR REALTY CO., 805 Chestnut. (c7)

Central West Flats for Rent
1233A Walton and 4707A Vernon Av.

Containing 5 and 6 rooms, with bath and furnace. Will repair for you. Rent very low.

McNair & Harris Realty Co.
Eighth and Locust Sts.

TO LET—BUSINESS PURPOSES

AUTOMOBILE QUARTERS—To rent; best location in town for automobile agency, fronting on Locust street; magnificent display rooms, storage and garage facilities, front and back entrance; light, heat, telephone and janitor service free; stenographer if desired; call Bomont 434. (c8)

DELMAR BL., 4813—Half store, part of window to good electrician. (7)

DESK ROOM—Phones, stenographer, 1000 Chestnut st. (c2)

HOWARD, 2700—Store; good stand for grocery and saloon. Apply J. Dockery & Son, 1025 Chestnut st.

MAFFITT, 4063—Small store; $15; open. Phone Delmar 2011L.

POOLROOM—With 2 tables; apply 2200 Pine at saloon. (c6)

SEVENTH, 1628 S.—Store, 3 rooms, $10 month; 2400 S. Broadway, store, attic and flat.

806 N. BROADWAY.

Opposite Union Market; four-story building; fine retail location.
HAYDEL R. CO., 109 N. Seventh. (c16)

Ideal Grocery and Meat Market Location

2626 Union av., cor. of Northland av.; will rent cheap to good tenant.
FRANK W. SCHRAMM, ... Chestnut st. (c..)

Large Store on Taylor Av., $25

2530 N. Taylor, store, 24x100; suitable for grocery, meat market, etc.; $25; also two 5-room flats, upstairs, at $15 each. (3)

12,500 SQ. FEET.

Most convenient location in city, near the McKinley line; 2-story brick factory building, 50x125; will make low rent to good tenant.
GEO. J. WANSTRATH, 717 Chestnut.

GARAGE AND STABLES

GARAGE—Well appointed, for rent by S. A. Walker, at 4272 Washington. (2)

FURNISHED HOUSES FOR RENT

LUCKY, 3910—Furnished cott... gas, $10 month; or exchange for woman... work.

AGENTS RENT L...

McCann-Dowling Realty
1140 CHESTNUT ST.
DWELLINGS.

3307 Lindell av., 10 rooms, etc. ...
3004 Cass av., 8 rooms, bath, etc., and very large yard ...
1619 Dillon st., 10 rooms, bath, etc., open ...
3527 Market st., 7 rooms, bath, etc., and stable ...
2810 N. Twenty-fifth st., 7 rooms, bath, water closet, etc. ...
1909 S. Jefferson, 7 rooms, bath, etc. ...
2502 N. 10th st., 7 rooms, bath, etc. ...
3867 Windsor pl., 7 rooms, fur., etc. ...
1111 N. 19th, 6 rooms, bath, etc. ...
3824 Page bl., 6 rooms, etc. ...
3351 Belt av., 6 rooms, bath, etc. ...
3359 Page bl., 3 rooms, cottage; large yard ...
4345 Beck av., 2-room frame cottage ...
FLATS AND APARTMENTS.
2501A St. Louis, 5 rooms, 2d floor, hot-water heat, etc. ...
814 N. King's highway; 6-room modern flat; 1st floor; open ...
4130 West Belle pl., 6 rooms, bath, w. c., etc., 2d floor ...
1909 S. Jefferson av., 4 rooms, 2d floor ...
2025 Dickson st., 5 rooms, 2d floor ...
2925 Dickson st., 4 rooms, 1st floor ...
2848 St. Louis av., 4 rooms, 2d floor ...
30 S. Fifteenth st., 4 rooms, 2d floor ...
3915 Evans av., 4 rooms, first floor ...
3531 Market st., 3 rooms, 1st floor ...
2612 Geyer av., 3 rooms, 2d floor ...
2741 Clark av., 3 rooms ...
2411½ Dickson st., 3 rooms, 2d floor ...
2020 Market, 2 rooms, 2d floor ...
STORES.
2112-14 Washington av., large, 1-story store, suitable for light mfg., etc.; rent very reasonable ...
1434 Chestnut st., corner store and 1 room ...
3045 Laclede av., corner store ...
1424 N. Twenty-fourth st., stable for 30 horses and yard ...
FLATS FOR RENT.
769A Aubert av., 6 rooms, bath, fur. ...
3811A Maffitt av., 5 rooms, bath, fur., etc. ...
2102 N. 14th st., 7 rooms, bath, fix., screens ...
1904 Belt av., 4 rooms, bath, fur., etc. ...
4551 Swan av., 3 rooms, bath, fix., laundry ...
6342A Etzel av., 4 rooms, bath, etc. ...
1040 Irma av., 3 rooms, bath, etc. ...
3105A Thomas st., 3 rooms, bath ...
3568 Terry av., 3 good rooms ...
3414A Louisiana, 3 good rooms ...
2124 Division st., 3 rooms, 1st floor; with stable ...
3848 St. Ferdinand, 3 rooms, 2d floor ...
1411 John av., 3 rooms, 2d floor ...
DWELLINGS.
3121 Eads av., modern, 9 rooms, furnace, etc. ...
1424 Clara av., 6 rooms, bath ...
Old Orchard, 5-room cottage, bath ...
A. T. JOHNSON JR. R. CO., 103 N. ...

DWELLINGS FOR RENT

BULWER, 7217 (1 block east N. Broadway)—New 3-room brick; big yard; $10.

CALIFORNIA, 1714—7-room house, ... porcelain tub; in good repair; rent $2...

CARPENTER PL., 719—7 rooms; all conveniences; good repair; $25; Hodiamont ... Vandeventer cars.

CHOUTEAU, 3228—9-room dwelling, newly decorated; large yard. Central 9838J.

CHOUTEAU, 1924—14 rooms, bath and hot-water heat; convenient to Union Station and railroad yards; $45.
GIRALDIN BROS., 110 N. 8th st. (c)

CLEMENS, 6218—3-room cottage, attic, basement; large yard, 50x185. Central 9838J.

COTTAGES—Gannett st., 3 and 5 large rooms, cottages, bath, sewer, water, gas, big yard; price $12 up; take Cherokee car to Itaska, walk west two blocks; one block north to 4406-34-58-60 Gannett st.; open.

DWELLING—Webster; 7 rooms, sun room, hot-water heat, $40; close to cars and Frisco (5c fare). 501 La Salle Bldg. Phone Olive 105.

GRAND, 4125 N.—Stone-front house; 7 rooms and bath; hot and cold water; large yard and back yard; rent cheap.

HAMILTON, 1024 (Between Maple and Bartmer)—2½-story brick residence of ... beautiful rooms, bath, furnace, combination fixtures, screens, etc.; $30; open.
ALBERT G. BLANKE, 803 Chestnut.

HOUSE—4 rooms and bath, new, $15. Bellefontaine car line north to Bircher, 3 blocks west to Arnold pl. Inquire house, 4582.

JOHN, 1426—Convenient 3-room cottage, attic; Broadway or Grand cars 2 blocks; $13.50. GREULICH, 3500 N. Grand.

LACLEDE, 2111—10 rooms; good condition.
TRIANGLE REALTY CO.,
803 Odd Fellows' Bldg.

LORRAINE, 4925—6-room residence; modern conveniences and large barn; $... per month; call 4929 for keys.

McPHERSON, 4069—Eight-room house, fixtures, new furnace, water license paid; open.

MARY, 215—4-room cottage; large ... henhouse; $9; Barracks car.

MICHIGAN, 1718—6 rooms, bath, hot-water heat; newly painted and decorated; free ... Nov. 1, rent $27.50.

...LAND PL., 16—Well-furnished 8-... strictly modern residence, near Hamil... Hotel; immediate possession. Phone Cab... 4078.

RUTGER, 1904—Six-room house; modern hot water heating plant; all conveniences; one block from Lafayette Park. Telephone Olive 4160.

SHENANDOAH, 3954—Modern 7-room brick dwelling, furnace, bath, etc.; $40.
ARCHSHOEFER & GLIK R. E. CO.,
502 Mermod-Jaccard Bldg.

SHENANDOAH, 2837—Nice 7-room detached house, with hot water heat, electric light, in beautiful Compton Heights district; ... shed, can be used as garage. Apply ... Geyer, or phone Grand 398.

TAYLOR, 1215 (between Cook and Page) 11 rooms, bath, furnace, etc.; $35 ...
ALBERT G. BLANKE, 803 Chestnut st.

TAYLOR, 1215 (Between Cook and Page) —11 rooms, bath, furnace, etc.; ... open.
ALBERT G. BLANKE, 803 Chestnut. (c...)

TERRY, 5242—Five rooms, bath, reception hall, hot and cold water, furnace heat, combination fixtures.

TWENTIETH, 3119 N. (Or 20th and Hebert) —Cottage; 5 rooms, attic, cellar, gas, water; large yard, large shed, tree swing; cheap for large family.

WELLS, 5088—Six-room dwelling, Frank furnace; large yard; convenient to cars. Forest 1564R.

WEST CABANNE PL., 6074—10-room modern house, hot-water heat, low rent, good tenant.
HILDENBRANDT & NOBLE REALTY CO.,
615 Chestnut st.

WEST END, 1212 (4600 Page)—8 beautiful, light rooms; bath, furnace, fixtures, etc.; $30; open daily.
ALBERT G. BLANKE, 803 Chestnut. (c...)

WEST PINE BL., 4161—Residence; open for inspection; will decorate to suit; $85 per month. Address Box N-186, Post-Dispatch.

COTTAGES.
2513 Coleman, Nice stone front cottage, 6 rooms; nice front and rear yard; reduced to $15.
3722 Sullivan, Brick cottage; 5 rooms, bath, etc.; good order; low rent.
WOOLLEY & FISH, 819 Chestnut.

C. E. HAYDEN,
OLIVE 14. 204 LIGGETT BLDG.
FOR RENT.
510 Whittier st., $30; 9-room modern house.
4750 Rosa av., $17; 4-room modern, brick cottage.
4760 Dahlia av., $16; 5-room new cottage.
4041A Russell av., $21; 5-room flat ...

APARTMENTS

STEAM-HEATED APARTM...

5984A Page bl.; 6 large rooms, bath, all modern conveniences; steam heat, water and janitor service; $45.
COMMONWEALTH TRUST CO.,
Broadway and Locust.

Steam-Heated Apartm...

Choice Cabanne district, 1145C Union; 6 rooms, all outside exposure, hardwood floors, gas stoves, ice boxes, sideboards, combination fixtures, tile baths, shades, screens, hot water, janitor service; owner on premises between 3 and 2, or Kinloch Central 1278L.
F. H. & C. B. GERHART R. E. CO.,
707 Chestnut

5953 Washington Av.—N...
4 and 5 Room—Sun Porc...

Cor. of De Giverville; elegant new apartment; large rooms and closets; fine ... and equipment; reasonable rents ... best service.
F. J. CORNWELL R. E. CO., 810 Chestnut. Phones: Olive 2226, Central 1917.

RODHAM APARTME...

5701 JULIAN AV.

Elegant 4-room apartment, steam heat, hot water; all outside large, light ... will decorate to suit; see janitor. For particulars from
MASON-TREPP R. E. CO., 814 Chestnut.

RUSSCO APARTMENT...

N. W. COR. RUSSELL AND COM...
REDUCED RENT.

A 5 and 6 room modern apartment ... of the most exclusive residence district ... the best-appointed apartment building ... city; desirable families can secure attractive rate; open for inspection; ... premises, or DYAS REALTY ... Main 1285, Central 2667. 107 N. ...

STEAM-HEATED APARTM...

3600 BOTANICAL AV.

10 Rooms, Hot-Water ...

Most elegant apartment in city; hardwood floors; every elegant ... will be put in brand-new condition; ... heat; a most reasonable figure ... manent tenant. Open for inspection.
DYAS REALTY CO., 107 N. ...
Main 1285, Central 2667.

ree Flying Exhib... on
AT
South Kinloch Park
unday, November 3d, 1912
2 O'CLOCK

Arthur Headen, the first and only negro aviator in the world .l fly at SOUTH KINLOCH PARK next Sunday. Everybody ...ited. Entrance free. Take Ferguson car, get off at Floris...nt Junction at the office of Olive Street Terrace Realty Company.

FOR LEASE

FIREPROOF BUILDING
FOR LEASE.
515-19 Pine St.

Four-story fireproof building, 63x ...9, containing 35,000 square feet, ...ectric elevator and steam-heating ...ant; long-term lease.
HOLBROOK-BLACKWELDER REAL ESTATE TRUST CO., 812 Olive St.

FOR COLORED PEOPLE

..., 2921—Excellent 3-room flat; perfect ...dition; cheap rent; open; call today. (*5)
...KLYN, 1130—Dwelling, for colored; reduced; 6 large rooms for $12. (*5)
...Y, 4243—Excellent 5-room flat; per... condition; cheap rent; open; call today. (*5)
...ALLE, 3136—Three light rooms, nice... arranged and newly decorated; rent (c6*
...AN, 2734—Excellent 3-room flat; per... condition; cheap rent; open; call to... (*5)

IMPROVED PROPERTY FOR SALE

Nine New Houses
Tower Grove Heights

No two alike; six and some have seven rooms, some bungalows with tile roofs; all have tile porches, with wine or vegetable cellars, stone steps, steam heat, oak floors and stairs, large living rooms, fine dining rooms, art glass and beamed ceilings, modern bathrooms, large sleeping porches; every room has a nice closet, china closets, window boxes, marble sinks; in fact, everything is in these houses that is modern and up-to-date. Price, $4750, $5000, $5250 and $5500 each.
Nos. 3146-48-52-56-58-60-64-66 and 3168 Portis Av.
One-half block south of Tower Grove Park, 4400 west on Tower Grove car line.
Agent will show you through.
A. H. Frederick, 111 N. Seventh St.

Real Estate
...agate, 10c line, minimum 20c.

...Y REAL ESTATE FOR SALE

...For sale, vacant building lot. W. W. ...hann, 3945 Taylor av. (8)
...For sale or trade, 150 feet of vacant ...nd, good for cottages or bungalows. ...have you? Box A-54, Post-Dispatch.
...For sale; nice, 60x152 feet, with gran... walks; $350; terms, $5 cash, $5 per ...
...S. H. CARTER, 300 Liggett Bldg. (c8

SEWER TAXPAYERS
...operty owners in Walnut Park have or...ized an association and retained able ...sel to test the sewer tax. The associa...has arranged with its attorney, Christy ...Farrar, 1401 Third National Bank Bldg. ...Olive 2660, Central 1064, that all ...may consult him freely to obtain the ...of test case.
...ENS' PROTECTIVE ASSOCIATION.
...BERT WESTHOLT, President.

FARMS FOR SALE

...DOWN, $5 monthly, buys 40 acre oak ...ming land; $6 acre; other farms; map ...pri free. R. BORAM, Monteer, Mo. (8)
FAMILY GARDENS
...acres, $150; $5 down, $5 per month. ...E. Jones, 705 Olive, room 629. (c80)
...NS—For sale, Southeast Missouri, and ...m and timber land in Arkansas, Louisi... and Mississippi. E. H. Johnson, Ca...rsville, Mo. (56)

FAMILY GARDEN FARMS
...th improved and unimproved farms of 5 ...acres, adjoining town; six trains daily ...city; house, fruit trees, fuel, outbuild... spring water; easy terms; no taxes, no ...st. Office open evenings until 8:30. W. E. JONES, 705 Olive, room 629. (c8

...PROVED PROPERTY FOR SALE

...AR BL., 4813—One-half store, part of ...dow to good electrician. (6)
...AGE—For sale, 3-room brick, $1400; ...itoid walk, garden; or rent, $10. 7217 (65)
...E—For sale; an attractive, 7-room, in ...versity City; reduced price for quick ...call Cabany 2982. (c6)
...AGE—For sale; 5 rooms, in centrally ...ted; price reasonable; deal with owner; ...sell. Box N-189, Post-Dispatch. (80)
...—For sale. I have 2 nice 4 and 5 room ...s on South Side; must sell one quick, ...your own terms. Box A-64, Post-Dis... (c7)
...ARTMENTS—For sale; owner will sell ...r, of seven rooms each; steam heat, ...water; leased $2000; price $14,500. Box ...6, Post-Dispatch.
...—For sale; small cash payment and $30 ...month will buy a good 5 and 6-room flat, ...Tower Grove Park and Shaw's Garden; ...chants. Box K-143, Post-Dispatch. (c6)
...AGE—For sale; good investment; three ...e room frame cottage, bath, gas, water, ...t lots; price $1500; rents for $156; for ...r exchange. Box A-52, Post-Dispatch.
...AGE—For sale or trade, 4 large room ...k cottage, Idaho av., bath, complete ...street; half block from cars. What ...you? Box A-50, Post-Dispatch.
...—Anyone desiring a model little home ...rooms, hot-water heat, electric light, ...tresses and fine amateur workshop in ya... ...ould see 1368 Granville pl.; occupied ...er; bargain to quick buyer. (c8
...—For sale; beautiful 4 and 5 room flat, ...South Side, east of Grand av., south of ...av., near Russell av.; a nice home and ...good investment. Will consider offer if ...before Nov. 10. Box A-65, Post-Dis... (c7)
...SE—For sale; 7-room brick, modern; all ...conveniences; furnace, gas and electricity; ...50x150; 5c fare; 16 minutes station, via ...Pac.; 2 blocks south of the loop, Maple... car; must sell account health; easy ...7377 Elm. (8)
...ENTION, colored! I have for sale a ...ine, big, 11-room mansion, 3100 block Pine ...lot 32½x127 feet; a $6500 home; can be ...ght for $4600, on a cash payment of $200, ...ance monthly, same as rent. Phone today, ...rest 2798, Delmar 3652R. (c6)
...DWELLING—For sale; $75 cash, balance $25 ...per month, will buy 3615 Paris av.; 7 ...ms, brick dwelling; reception hall, bath ...ance, hardwood floors, combination fix...; lot 30x135; price $3800.
CAULFIELD & LEWIS, 700 Chestnut st. (c57)
...SE—For sale; call quick; moving to ...ifornia; $8 monthly and interest; beau...7 rooms; all conveniences; cheerful, ...decorations; hardwood floors, large ...ds, fixtures, shades, chicken yard; $4300; ...$5500; small payment down. 1425 ...orne pl.; healthy Richmond Heights; ...arket line. (5)
...BRICK DWELLING, COTTAGE. ...St. Louis av., 2923 Abner pl., 5 and ...well built; every convenience; com...low price; terms to suit; open daily. ...J. SEEVER, 2929 Abner pl. (c80)
...LARGE ROOM BRICK COTTAGES ...ON EASY MONTHLY TERMS. ...complete, sewer, water, gas, 30-foot ...half block from cars; prices $2650, ...$50 cash, $20.50 month, includes all ...; take Cherokee cars south to 4328-30 ...av.; open.
...—For sale; here's a nice home; only ...per month, including all interest, will ...Woodland av., in Maplewood, 1½ ...from Manchester car; contains 8 ...reception hall, beautiful front porch, ...a big lot, 40x140 feet; a $3000 home ...to $2600; be quick on this; $50 cash ...per month covers everything. Forest ...lmar 3652R. (c6)
...NAP IN 4-ROOM COTTAGE. ...Sullivan av.; a dandy 4-room brick ...with reception hall, bathroom, hot ...water, furnace, granitoid cellar and ...ern conveniences; cost owner over ...if sold this week price has been ...350. See it today; keys next door. ...J. WANSTRATH, 7175 Chestnut.

...Cash Buys 8-Room House
...Only $2000, Reduced From $2500.
...throw away rent money when you ...y 3740 Cote Brilliante av., on above ...a good frame house in a good neigh... also stable, 25x140 feet; streets and ...de; if you have $150, this is your op... L. V. CARTAN & CO., 813 Chestnut st. Phone.

...alon Park Home
...rter av.; handsome 6-room slate... residence; practically new; with ...steam heat, Dutch dining room, ...ing room, many spacious closets, ...lot 42.6x125; price only $5250; can ...easy terms. ...RNS REALTY CO., 1105 Chestnut.

...West Belle Pl.
40x147.6 Feet
...ms, bath and finished attic; ...in every respect; time and ...suit; make offer.
...mann & Weber
...STNUT STREET. (c6)

COTTAGES
1931 TO 1947 SEMPLE; wonderful cottages; fine neighborhood.
4219-21 CLARENCE AV.
2526-28 BURD AV.
4373 PENROSE ST.
$300 cash; above are just completed; 3 exceptionally large rooms, with fancy tiled bathrooms, in white enamel; beautiful cabinet mantels; brush brass grate, reception hall, with hall trees; grand Dutch dining rooms, with great many windows; plate rail; large slate sinks, medicine cabinets; recess for icebox, with drain; fancy china closets in kitchen, with glass doors, shelves and closets for pots and pans, also Front Rank furnace, granitoid cellar, with spacious windows; these are the finest cottages ever built in St. Louis and offered at such a ridiculously low price.
See me before buying. My specialty is building of cottages, flats and homes; I save you from $400 to $500 on each. If above cottages are not suitable, I will build you one, and $400 cheaper than you can get anywhere else in St. Louis.
Prices on above, $3300, worth $3800; very easy terms; as low as $20 a month; always open; also look at
1931 TO 1947 SEMPLE AV., $3500 & $3550.
Grand homes, ready in two weeks; make selection now and see me Monday; 30 and 28 foot lots; salesman on ground.
FRANK L. DITTMEIER, 608 Chestnut st.

Spl ndid Residence
4422 West Pine Bl.
Modern 9-room residence, 2 baths, and in good order; nonresident owner has again cut the price.
McNAIR & HARRIS REALTY CO., S. E. Cor. Eighth and Locust.

WOULD YOU BUY
A fine 7-room house, worth $5000, for $4250? This property is really worth the money; near Reservoir Park; only $500 cash needed; house is vacant; keys at office.
A. R. SCHOLLMEYER R. E. CO., 905 Chestnut st.

New Flats--Soutn Side
ONLY $300 CASH.
3817 and 3819 Virginia avenue; just finished. Have three rooms and bath each floor, hot and cold water, marble sinks, clothes chutes, ice box drains, gas and electric light, streets and alleys made. See them today. Open. "SEE US."
CHRISTIAN BRINKOP R. E. CO., 200 Wainwright Bldg., 7th and Chestnut. (c)

MODERN FLATS.
5 AND 6 ROOMS, $6850.
See these beautiful flats today. 4142, 4148 Russell avenue; just being finished and open for inspection. Tile baths, steam heat, Dutch dining rooms, beautiful shower fixtures, copper spouting, brick porches, etc. The prettiest flats in the city. Rent for $700 a year. A fine investment as well as a modern home for you. Will make terms. "SEE US."
CHRISTIAN BRINKOP R. E. CO., 200 Wainwright Bldg., 7th and Chestnut.

BIG BARGAIN
Leaving town, will sacrifice my new five-room brick cottage, on Semple near Easton; hardwood floors, tile bath, Dutch dining room; $300 cash required. Box A-80, Post-Dispatch. (c7)

NO 4106 FLORA BL.
Exceptionally well-built new, modern home; 10 rooms, with living room and central stairway; finished in select hardwoods and nicely decorated, and having all the latest and best appointments, hot water heating; garage, with lot 50x124 to brick alley; price is very reasonable.
HY. HIEMENZ REALTY CO., 614 Chestnut.

NEW 4 AND 5 ROOM FLATS
OPPOSITE FAIRGROUND PARK
Will Sell on Very Liberal Terms
3914-22-28 Natural Bridge rd.; just west of Vandeventer av., in Lindell pl.; very attractive, new single flat, with brick porch in front; large tiled bathrooms, marble sink in kitchen; 5 large clothes closets; large china closet and large pantry in kitchen; art light window in hall; latest style cabinet mantels; separate furnaces, with hot-water boilers connected to same; copper gutters and spouts; granitoid cellar and walks; completely wired with switches in all rooms lot 33x100; very fine location; will be completed about Oct. 20. For particulars call up our office.
FRANCISCUS & KUNZ, 702 Chestnut st.

JUST FINISHED.
Dandy N w Cottages
OPEN TODAY.
4806 Greer av.
4143 Carter av.
4539-38 Greer av.
3607 N. Taylor.
4627-30 Labadie av.
4334 Vista av.
Each containing 5 large rooms, reception hall, tile bath, slate sink, Front Rank furnace, iron coal chute, recess for icebox; wired for electricity, with all necessary switches; cabinet mantels, gas grates and many novelties not found in any other cottages; street improvements made. They are without doubt the choicest homes on the market; price $3300 to $3500; easy terms.
BURNS-RUSH REALTY CO., 1105 Chestnut.

REAL ESTATE FOR EXCHANGE

GROCERY Wtd.—To exchange $950 second deed of trust on brick flat, $1400 first, for grocery stock and fixtures. Box N-141, P.-D.
HOTEL Wtd.—For exchange, $1000 deed of trust for hotel or good rooming house; state full particulars. Box N-145, P.-D.
VACANT—For exchange; 50-foot; clear; in Rolla, Mo.; want piano or horse and buggy. 4215 N. 21st.
FOR EXCHANGE—Three-room cottage, at Forest Park Heights, 5c car fare; what can you offer me for the equity? Phone Delmar 3500R, or call 4575 Easton. (c)
LAND—For exchange; 40 acres; smooth, unimproved Missouri land; 90 miles from city; clear; price $500; want team, auto, or what have you? Address owner, Box A-67, Post-Dispatch. (5)
VACANT—For exchange; 200 feet; clear; in Rolla, Mo.; good for residence and site to build up; price $2000; want saloon and grocery, or grocery and meat market. Box H-12, Post-Dispatch.

SUBURBAN PROPERTY FOR SALE

HOUSE—For sale; left city; sacrifice; 7 rooms, poultry houses; large lot; Vinita Park; $1500; $100 cash, $12 per month. Box 7, Ashley, Mo. (7)
BUNGALOW—For sale or exchange; new, 7 rooms, modern, brick; hardwood finish and floors, hot water heat, built-in bookcases and china closets, 7115 St. Charles rd., corner Ferguson av. E. Laumann, 6402 Wells av. Cabany 738. (c73)

The legitimate PAID circulation of the Post-Dispatch in St. Louis and its suburbs is greater than that of ALL other English Dailies COMBINED.

Low Round Trip Rates
Tickets on sale daily
to all winter resorts in
Florida, Cuba
The Gulf Coast
New Orleans-Mobile-Pensacola
Central America & Panama
Liberal stop-overs and long return limit
L&N
CITY TICKET OFFICE
312 North 8th Street Phones { Olive 3800 / Cent. 8000

Financial

Solid agate 15c line, except money wanted real estate loans, 10c line; minimum 2 lines

LOANS ON PERSONAL PROPERTY

CITY BROKERAGE CO.
Read our other ad in this column. It may help you to decide. 214 N. 6th st. (c14)
MONEY advanced salaried people, without security; no delay, no publicity. Room 32, 119 N. 7th st. (c14)
MONEY on your salary, women housekeeping and others; strictly confidential. United Finance Co., 705 Olive st., room 720. (c11)
SALARIED people furnished money without security; loans on furn. without removal. Central Fin. Co., 901 Mo. Trust Bldg. (c8
MONEY FOR SALARIED PEOPLE
And others upon their own name; cheap rates; easy payments; confidential. D. H. TOLMAN, R. 501-09 Chestnut st. (c8
MONEY supplied salaried people at reasonable rates; fair dealing; courteous treatment; no publicity. Edward Marsh Baily, room 403, 415 Locust st. (c60)

SALARY LOANS
Cheapest rates in the city, no publicity, no indorser; come and get all the money you want on easy payments.
UNION CREDIT CO., Suite 401-402 Holland Bldg., 211 N. 7th. (c8

WE LOAN MONEY
ON FURNITURE AND PIANOS.
Our rate is LOWER than the lowest. We do not charge a commission. We accept small monthly payments. We will send agent if you write or Telephone Main 2833 or Central 2255.
FIDELITY, 415 Locust st., room 302. (c14)
MONEY for salaried people and women keeping house; easy payments; strictly private. C. Berry, room 427, 705 Olive st. (c8

EAST ST. LOUIS LOAN CO.
Loans on furniture in East St. Louis and Granite City. 412 Missouri, room 204. (c1

$10-$15-$25-$35-$50-$60-$75
LOANED
ON FURNITURE, PIANOS, ETC.
If we can't convince you that our rates are reasonable, considering expense, risk, etc. our terms, easy, our methods of doing business and our treatment of you fair, square and above board all the way through, we don't want to make you a loan; we care little about security; all we ask is that you can make a small weekly or monthly payment without hardship to yourself. Investigate. It won't cost you anything to satisfy yourself. Call, write or phone Central 3488 Money at once.
CITY BROKERAGE CO., 214 N. SIXTH ST., ROOM 307 COMMERCIAL BLDG. (c14)

LOANS ON FURNITURE
$1.50 weekly pays for $75 loan.
$1.25 weekly pays for $60 loan.
$1.00 weekly pays for $50 loan.
Payments can be made weekly, semi-monthly or monthly. It is to your interest to consult us. All business private and above board. Phone Main 1529, Central 5581
CHEMICAL FINANCE CO., 501 Chemical Bldg., 8th and Olive sts. (c14

WHEN YOU WANT TO
BORROW MONEY
You naturally want it quickly and confidentially. You want to feel that you are dealing with a company who will consider your interests, give you every advantage and extend the utmost courtesy and consideration at all times. This service has pleased many others and is sure to please you.
PEOPLE'S BROKERAGE CO., Room 6, 800 OLIVE ST., Second Floor. Central 690. (c8)

IMPORTANT NOTICE
Quit paying high interest. Call at the right office; loans on household furniture, pianos, etc. LOWEST RATES, EASIEST TERMS. Liberal treatment. No publication.
UNION FINANCE CO., 415 Locust st., room 405 (4th floor). Kinloch, Central 1167. Bell Olive 2545. (c56)

THOROUGHLY INTERESTING
To you, Mr. Reader, if you need some ready cash. We are ready to loan it to you on your own terms. The right place, the right rates and the right treatment. Call, write or phone and be convinced.
NEW YORK FINANCE CO., SUITE 208 ODD FELLOWS' BLDG., MAIN 5203. CENTRAL 3590. 816 OLIVE ST. (c56)

IF YOU WANT MONEY
Do not be MISLED by fake advertising. Keep away from HIGH RATE loan firms. For further information call, write or phone "THE NATIONAL," MAIN 5250, CENTRAL 5994. ROOM 203 MERMOD & JACCARD BLDG., BROADWAY AND LOCUST. (c9)

SEE H. W. MEISE
If you want a loan on your Furniture, piano, horse and wagons, I will get you any amount you need at the following rates:
$125 at 42c a month interest.
$80 at 33c a month interest.
$30 at 10c a month interest.
If you owe any other loan office, furniture or piano house, I will pay them off and give you as much more money as you want.
Call, write or phone Central 2857 or Olive ...
...oom 431 Title Guaranty Bldg., 7th and Chestnut sts. (c9)

"QUICK MONEY."
Salaried people can get; my rates the best and most private in the city. Callison Drake 322-324 Chemical Bldg. (c8

LOANS ON REAL ESTATE

I MAKE all kinds of real estate loans; no delay; cheapest rates in city; good loans 5 per cent; small loans a specialty. See me first. FRANK L. DITTMEIER, 608 Chestnut st. (c13

$5000 AND UPWARDS AT 5%
Security must be good; trust funds.
JOHN MAGUIRE REAL ESTATE CO., Removed to 815 Chestnut st. (c)

LOANS
On City Real Estate.
No Delay. A Quick Answer.
DOUGLAS LOAN & INV. COMPANY
810 North Fourth Street. (c62)

MONEY IN ANY SUM and MONEY TO BUILD VERY LOWEST RATES
AIPLE & HEMMELMANN R. E. CO
Safe Investors of Money 622 Chestnut (c...

HUNDREDS of opportunities are placed in the path of those who make it a point each day to look over Post-Dispatch Wants carefully.

MONEY WANTED

FIRST DEEDS OF TRUST
For sale, $1000, $1800, $2000, $3000, $4000, $6000, all 3 years at 6 per cent, with perfect title, fire and tornado insurance.
KORTE-RUST REALTY CO., 816 Chestnut. (c5)

LOANS FOR SALE.
All first deeds of trust bearing 6 per cent, payable semi-annually; perfect title; full insurance:

$250,	Lea pl. house, worth	$1,400
$450,	Bartmer av. house, worth	1,200
$600	Rosalie av. house, worth	2,000
$750,	William pl. house, worth	1,600
$750,	Fairfax av. house, worth	1,700
$800,	Clara av. house, worth	1,700
$900,	Natural Bridge rd. house, worth	2,000
$1,000,	Blow st. house, worth	2,250
$1,000,	Cozens av. house, worth	2,500
$1,200,	Magazine st. house, worth	2,300
$1,350,	Belt av. house, worth	2,500
$1,500,	Bayard av. house, worth	2,700
$1,600,	Garfield av. house, worth	3,000
$1,700,	Ashland ct. house, worth	3,000
$2,250,	Morgan st. house, worth	4,000
$2,500,	Clifton av. house, worth	4,500
$2,750,	Northland av. house, worth	5,000
$3,000,	Hickory st. store, worth	5,500

HAYDEL REALTY CO. (Est. in 1840), 109 N. 7th st. (c5)

FOR SALE.
DEEDS OF TRUST.
$600 6 per cent.
$750 6 per cent.
$850 6 per cent.
$900 6 per cent.
$1000 6 per cent.
$1250 6 per cent.
Paul Jones Realty Co.,
708 LOCUST ST.

Musical
Solid agate, 10c line; minimum 20c.

TUNING AND REPAIRING

ALL piano tuning, $1.50; first-class tuning and repairer; 25 years' experience. B Kautz, 2529 S. Jefferson; phone Sidney 2681 Victor 2576L. (c14

MUSICAL INSTRUCTION

CORNET LESSONS — Highland Cornet School; lessons on the cornet; rates reasonable. 5060 Highland av.
RAGTIME piano playing taught in 10 to 2 lessons; book sent free. Christensen School Odeon Bldg., 1040 N. Grand av. (c8

FOR SALE AND WANTED

PIANO—For sale, Kimball piano, $90. 61... Tuxedo bl. (7
PIANO—For sale; elegant mahogany upright; in perfect condition; will sacrifice for immediate sale. 3966 Lindell bl. (5
...ERSON upright, like new; mahogany case; a great big bargain at $195. AEOLIAN HALL, 1004 Olive st. (c6
PIANO—Beautiful mahogany upright, li... new, also furniture; very cheap; immediately. 2846 Accomac. (...
PIANO—Handsome mahogany upright, beautiful tone, almost new; great bargain; call immediately. 4213 Washington. (5
$15 BUYS your choice of square pianos and organs. KIESELHORST PIANO CO., Established 1879. 1007 Olive st. (c1
$2.50 PER MONTH rents a fine piano at the Piano Exchange, 1009 Pine st.; phone Kinloch, Central 5667. (c
FRANK STELL, best place to buy pianos; $10 down, $5 month; no interest, 1414 16th st.; Lester player pianos are best (...
$50 BUYS your choice of cabinet piano-players, including 50 music rolls and bench. KIESELHORST PIANO CO., Established 1879. 1007 Olive st. (c1
RENT pianos $2 a month up; one year's rent credited on future purchase. KIESELHORST PIANO CO., Established 1879. 1007 Olive st. (c1
$145 BUYS fine upright, the biggest value you ever saw; worth $250. KLEEKAMP BROS. PIANO CO., 3121-23 S. Grand av. (c6
UPRIGHT PIANO—Well-known make, in good condition; for quick sale, $85; $1 down and $5 per month. AEOLIAN HALL, 1004 Olive st. (c6
STANDARD make player-piano, in fine condition; 24 rolls of music and bench. For this week only, $245; payments. AEOLIAN HALL, 1004 Olive st. (c6
STEINWAY upright, A1 shape, but little used; bench and scarf; $265; payments if desired. AEOLIAN HALL, 1004 Olive st. (c6
$85 BUYS nice upright piano, stool and scarf. SCHUBERT & MOXTER, 2607 Franklin av. (6
WE ARE overcrowded with squares; your choice $15, $18, $20; will allow you full price any time on upright. KLEEKAMP BROS. PIANO CO., 3121-23 S. Grand av. (c60)
PLAYER-PIANO—Mahogany case, 88-note range, automatic tracker; $265 new, with bench, stool, scarf and 24 music rolls; 5c exchange library; easy payments. KIESELHORST PIANO CO., Established 1879. 1007 Olive st. (c14
PLAYER-PIANO—For sale; fine, full-size 88-note mahogany player-piano; this player sells regularly for $450, and has the latest improvements on it; our price, including 24 rolls, player bench, piano stool and scarf only $225; no interest or extras for easy terms. May, Stern & Co., 12th and Olive. (c8
KIESELHORST'S BARGAIN BASEMENT—The place to buy used pianos cheap. Many different makes of upright pianos and player-pianos at $50, $75, $90, $100 upward. Easy payments; pianos shipped anywhere on trial. KIESELHORST PIANO CO., Established 1879. 1007 Olive st. (c14
PEOPLE who do not live in St. Louis who wish to buy a slightly used piano at a reduced price, should write to us for our list of bargains. We always have on hand several high-grade standard pianos that have come to us in exchange for player-pianos that we will sell at very low prices in order to move them quickly. Right now we have a great number of these ranging in price from $50 up. Write us and we will send you a list of them. We will ship you a piano on 30 days' free trial; stool, scarf included. You can pay us for it on the monthly payment plan if you wish. CONROY PIANO CO., 1100 Olive st., St. Louis, Mo. (c8

IMPORTANT ANNOUNCEMENT TO PIANO BUYERS.
We are offering standard pianos and player-pianos that are a little used at lower prices than can possibly be offered in any other city, because we are under small expense and a very low rent. It will pay you to visit the Piano Exchange before you purchase. The house of real bargains, low terms and little prices.
THE PIANO EXCHANGE, 1009 PINE STREET. (c8)

CUBA ELECTING PRESIDENT, SOLDIERS AT THE POLLS

For First Time Sale of Liquor Is Prohibited and No Arms Can Be Carried.

HAVANA, Nov. 1.—The day of the general presidential election, on which the fate of the Cuban republic is believed to depend, opened auspiciously. Despite the almost unanimous predictions that the event would be marked by nation-wide disorders, the hope is rising that whatever the result of the election may be, the registering of the popular vote will be effected in exemplary order.

The voting began at 6 o'clock and will continue until sundown.

The approaches to every polling place in Havana were guarded from an early hour by strong detachments of infantrymen and artillerymen, who stood on sentry duty with fixed bayonets, challenging all comers and not permitting anybody except voters to pass, and these only singly.

For the first time in the history of Cuba the sale of alcoholic liquors was prohibited, all bars and cafes being closed by presidential decree during the polling. Another decree prohibited the carrying of arms of any kind, even the lightest walking canes being included.

SLEEPY SOLDIER TALKS, POLICEMAN WINS $50

Kassing Responds to Call for Drunken Man and Picks Up Reward for Deserter.

A man's sleep talk earned $50 for Patrolman Kassing, signal officer in Central District. Kassing responded in the wagon to a call for a drunken man who was lying on the walk at Tenth and Walnut streets. He had much difficulty in arousing the sleeper.

"Go 'way.' Lemme sleep. I can take care of myself. Got away from the army and guess that's clever enough," said the man.

Kassing caught the "army" end of it. The man registered as Charles C. Frederick, who deserted from Company B, Twenty-eighth Infantry, at Fort Snelling, Minn., Sept. 4 last. He was turned over to the authorities at Jefferson Barracks and Kassing received a $50 check, the usual reward for capturing a deserter.

ST. LOUIS TO BE "DRY" 24 HOURS ELECTION DAY

From Monday Midnight to Tuesday Midnight Lid Will Be Clamped On.

St. Louis will be "dry" Tuesday, election day, so far as the retailing of liquors is concerned. The lid will be clamped on 24 hours—all of Tuesday from one midnight to another—thus cutting off an hour from the saloon keepers's business Monday night. As soon as Wednesday arrives, however, the saloons may be opened for one hour, Excise Commissioner Lee ruled Friday.

The law provides that all saloons must be closed "upon the day of any general election in this State." Since the day ends officially at midnight, the Commissioner holds that the law does not apply after that hour. The saloons, however, cannot be opened immediately after the polls are closed, as is possible after primary elections, because they are governed during primaries by a separate section in which the word "State" does not appear, Commissioner Lee explained.

Lord Decies Gets Stock Show Prizes.

CHICAGO, Nov. 1.—Lord Decies won ten prizes at the National Dairy show here today with an exhibit of ten cows from Ireland of the Dexter-Kerry breed. Lord Decies took seven first prizes and three seconds.

MUSICAL
FOR SALE AND WANTED

8 MONDAY PIANO BARGAINS
Some for Only $1.00 Per Week
No Interest. Free Music Lessons

MAKE.	Was.	Now.
ARION UPRIGHT	$400	$ 65
HUNT BROS. UPRIGHT	365	65
BEETHOVEN UPRIGHT	400	75
KIMBALL UPRIGHT	375	95
VOSE UPRIGHT	465	135
FELD UPRIGHT, MAHOGANY	450	145
KOEHLER & CAMPBELL UPRIGHT, MAHOGANY	375	195
STEINWAY UPRIGHT	550	245

FREE—Stool and Scarf and one year's tuning.
Be the first one here Monday morning and get your choice of these fine bargains.
The best instruments will undoubtedly be selected early, so be here when the sale starts if possible—8 a. m. Monday.
MAY, STERN & CO.
12th and Olive Sts. (c60)

This Week's Big List of Used Piano Bargains at
The Piano Exchange

Kimball Upright	$60
Emerson Upright	$80
Lindeman & Son Upright	$85
Estey Upright	$100
Steinway Upright	$150
Gabler Upright	$125
Marshall & Wendell Upright	$135
Huntington Upright	$140
Chickering Upright	$70

BIG SPECIAL.
Standard Player-Piano, 24 rolls of music, bench and scarf. Payments, $210.
The Piano Exchange
1009 PINE STREET. (c8)

TALKING MACHINES
PHONOGRAPH—For sale; Victor; almost new; inquire after 7:30 p. m. 3450 Shenandoah.
THE PIANO EXCHANGE ... TALKING MACHINES, from $10 up at $1 per week payments.

TOO LATE TO CLASSIFY
...ERT, 1334—Room and board; couple or two gentlemen; all conveniences; reasonable. Forest 2371.

Scratch These Candidates!

List of Nominees to Be Voted for in the Election Next Tuesday Who Should Be Defeated.

Take This With You to the Polls

HIRAM LLOYD, Republican candidate for Lieutenant-Governor.

Because, as floor leader of the Republican organization in the lower house of the State Legislature two years ago, he led the fight against the Municipal Courts bill for St. Louis. This measure was designed by the St. Louis Bar Association to eliminate graft and other evils of the present justice of the peace system, and to afford justice to poor litigants. It was proposed to establish a system of municipal courts to be elected by the voters at large which would remove the influence of petty political bosses.

Llyod engineered the trading of votes with country members on other propositions to insure the defeat of this judicial reform.

HOWARD SIDENER, Republican candidate for Circuit Attorney.

Because his dereliction in the office of Prosecuting Attorney was such as to call forth censure by grand jury in a special mid-term report, on May 8, 1912. In that report the jury declared that Sidener's office showed too much "leniency" in the prosecution of the notorious lid club owners. Many of these cases, the jury reported, were dismissed on payment of costs and arbitrarily "nolle prossed" by the Prosecuting Attorney, whereas convictions usually were obtained when the cases were tried.

One of the most flagrant instances was the freeing by Sidener of a political worker who had been arrested by the police on a charge of violating the dramshop laws in the operation of a lid club. Without consulting the police, who considered the evidence against the defendant conclusive, Sidener entered a nolle prosequi; the grand jury then returned an indictment on the evidence gathered by the police and again Sidener nolle prossed the case.

Sidener is receiving the support of the gang element in both parties.

GEORGE P. WEINBRENNER, Republican candidate for Public Administrator.

Because his political affiliations with and obligations to Charles (Cap) Troll, brother of Public Administrator Troll, unfit him for this office. "Cap" Troll is Republican boss of the Ninth Ward, former lid club proprietor and former operator of handbooks in East St. Louis.

BEN F. CLARK, Democratic condidate for Court of Criminal Correction.

Because his record, which defeated him overwhelmingly when he ran for Circuit Attorney in 1892, marks him as unfit for the important office of Judge of the Court of Criminal Correction. Clark was opposed in 1892 on the ground that while acting City Attorney he showed partiality to defendant gamblers. It was revealed also that he had been fined $50 by Judge Henry D. Laughlin in the Court of Criminal Correction for unprofessional conduct as an attorney.

RICHARD BARTHOLDT, Republican candidate for Congress in Tenth District.

Because, throughout his 20 years' service in Congress he has worked and voted persistently to prevent a reduction of tariff duties for the purpose of reducing the high cost of living. In the Fifty-eighth, Fifty-ninth, Sixtieth and Sixty-first congresses, he stood shoulder to shoulder with Cannon, the Czar-like Speaker of the House. Progressive Republicans revolted against Cannonism and its methods but Barthold's support never wavered.

THERON CATLIN, Republican candidate for Congress in Eleventh District.

Because, as a member of Congress he lined up with the stand-pat reactionary element of the Republican party in voting against tariff revision bills to reduce the cost of living and is now advocating a perpetuation of the Payne-Aldrich tariff law with its highly protective duties on the necessaries of life. While a member of the State Legislature in 1907, he voted against the public utilities bill to regulate the rates and service of public service corporations.

Two years ago he ran for Congress in the Eleventh District and was elected on the face of the returns over his Democratic opponent, Patrick F. Gill. Gill filed contest proceedings. In July last Congress unseated Catlin and seated Gill on the ground that the amount of money spent in promoting his candidacy exceeded the amount permitted by the corrupt practices act.

L. C. DYER, Republican candidate for Congress in Twelfth District.

Because he is seeking re-election as a member of Congress on the record of his allegiance to the Payne-Aldrich tariff law, with its highly protective duties on the necessaries of life. He voted with the other Republican Congressmen from St. Louis against all legislation designed to reduce the cost of living. More than 50 of Dyer's Republican associates in the House supported these measures.

FRANK WARNER, Republican candidate for State Senator, 29th District.

Because, as a member of the State Legislature, in 1907, he voted against the public utilities bill; at the 1911 session he voted "No" on the municipal courts bill.

He was indicted for counterfeiting city license tags, but the indictment was dismissed on a technicality.

ROBERT PAULUS, Republican candidate for State Senator, 30th District.

Because, as a member of the State Legislature two years ago, he followed the machine leadership of Hiram Lloyd in voting against the municipal courts bill.

ARTHUR KRAMER, Republican candidate for State Senator, 31st District.

Because, as a member of the State Legislature two years ago, he followed the machine leadership of Hiram Lloyd and voted against the municipal courts bill.

JOSEPH BROGAN, Democratic candidate for State Senator, 33rd District.

Because, as a State Senator, he voted two years ago against the municipal courts bill.

OLIVER T. REMMERS, Republican candidate for Legislature, First District.

Because, as a member of the State Legislature two years ago, he followed the machine leadership of Hiram Lloyd and voted against the Municipal Courts bill.

CHARLES ENYART, Republican candidate for Legislature, Third District.

Because, while known to the police as the "policy king" of St. Louis, he was convicted twice on charges of operating policy dens; has been arrested frequently on charges of disturbing the peace, selling liquor without a license, resisting arrest and once on suspicion of robbery.

ALFRED METZGER, Republican candidate for Legislature, Fourth District.

Because, as a member of the State Legislature two years ago, he followed the machine leadership of Hiram Lloyd and voted against the Municipal Courts bill.

JOHN MORONEY, Democratic candidate for the Legislature, Third District.

Because, as a member of the State Legislature in 1907, he voted against the bill empowering St. Louis to establish a Public Service Commission for the regulation of rates and service of public franchise corporations. Formerly a saloon keeper at Sixth and Walnut streets; he lost his license by keeping an alleged disorderly place.

HENRY C. ERMAN, Republican candidate for Legislature, First District.

Because, as a member of the State Legislature two years ago, he followed the machine leadership of Hiram Lloyd in voting against the Municipal Courts bill.

MARRIAGE LICENSES.

Wenze Kasekert	3572 Oriole
Rosa Butter	3572 Oriole
Chase Morsey	5560 Waterman
Ruth Callicott	5762 De Giverville
Charles O. McCasland	Springfield, Mo
Vine Colby	5790 McPherson
Raymond W. Campbell	Northenville, Ill
Hallie Clyde Short	Northenville, Ill
Martin Struharik	1847 S. 11th
Elizabeth Majtass	711 Carroll
Leonardo Giocalone	1226 N. 7th
Francesca Bono	717 N. 8th
Harry G. Reller	San Diego, Cal
Lula A. Knechtel	2532 Coleman
Thomas S. Haddaway	Webster Groves, Mo
Florence Moore	5743 Maple
John H. Britt	3967 Folsom
May J. Knidermann	5110A Spaulding
Frank Bruegge	Pine Lawn, Mo
Mrs. Mary Heusler	3437 Wisconsin
Ethelbert A. Donell	2006 Cora
Beulah Gardner	820 S. Ewing
Jos. H. Taylor	2211 Keokuk
Mary E. Farmer	2211 Keokuk
Lewis Hood	Maplewood, Mo
Mrs. Bell Cotter	Maplewood, Mo
Wm. A. Graves	Springfield, Mo
Viola Wallace	Festus, Mo
Clarence B. Wayne	5416A Magnolia
Mrs. Ella Wayne	Florence, Colo
Eddie Jarrett	1623 Chestnut
Mrs. Ella Wyley	1610 Pine

Solid Gold Weddings Rings, $3 to $35. JACCARD'S, Broadway, cor. Locust. ...

Belleville Marriage Licenses.

Thomas Ford	Granite City, Ill
Frieda Winkelmeier	Granite City, Ill
James Halyard	East St. Louis
Clara Harding	East St. Louis
Robert Pierce	Belleville
Lena Wilson	Belleville

BIRTHS RECORDED.

E. and C. Schneider, 2711 Caroline; boy.
J. and M. Nelson, 3614 Cora; boy.
H. and M. Faivre, 4083 Botanical; boy.
J. and T. Tomaschitz, 3000 North 11th; boy.
T. and F. Johns, 3000 North 9th; boy.
J. and A. Kilian, 3418 N. 14th; boy.
R. and E. Heilinger, 3432 Alberta; boy.
J. and M. Huckleberry, 5727 Bartmer; boy.
L. and G. McFall; 1615 Ohio; boy.
N. and C. Rafen, 8124 Oregon; boy.
J. and E. Cantrell, 112 Loughborough; twin boys.
R. and L. Boehme, 6420 Arsenal; boy.
L. and E. Richards, 3949 St. Ferdinand; boy.
J. and J. Kidd, 5747A McPherson; boy.
H. and B. Marmaduke, 3575A Wyoming; girl.
G. and M. Hey, 4634 Idaho; girl.
W. and H. Guffey, 4007 North 9th; girl.
C. and I. Schmidt, 4933 Arsenal; girl.
A. and O. Jones, 1007 North Newstead; girl.
E. and J. Zahn, 2613 North Union; girl.
H. and E. Vest, ... Page; girl.
... and O. Proman, 3835 Nina place; girl.
... and L. Skinner, 5272 Cote Brilliant; girl.
F. and G. Wagner, 5528A South Broadway; girl.
J. and M. Franz, 602 Pausen; girl.
J. and K. Kraenlein, 2910 Montgomery; girl.
B. and A. Hersens, 23A South Channing; girl.
D. and H. Kulage, 4124 Pennsylvania; girl.
C. and E. Poisnes, 1819 Utah; girl.
G. and B. Wagner, 2945 Atlantic; girl.

CHILD DYING, PA... PHONE TO DOCT... HELD BY A WOMA...

Neighbors Indignantly Disc... Her Action When Susman Girl Was Hit by Auto.

MAN SENT FOR PHYSICIA...

Druggist Tells of Incident Wi... Delayed Call for Aid to the Injured Girl.

Residents of the neighborhood ... King's highway and Fountain avenu... are discussing indignantly the action of a woman who, by refusing to give up a telephone wire, made it impossible to call up a physician to attend a dying child.

When five-year-old Sylvia Susman was struck by an automobile, Wednesday afternoon, she was carried into Arthur Klein's drug store, at King's highway and Fountain avenue. Klein at once undertook to call up Dr. M. George Gorin of 5033 Fairmount avenue.

Dr Gorin has a Kinloch telephone. Kinloch residence telephones in that neighborhood are mostly three-party or four-party lines. The physician's telephone is said to have been on such a line.

"Talking to Some Friends."

The line was in use, but the druggist interrupted the conversation and told the woman who had been talking that he wished to call Dr. Gorin to attend a child who had been seriously hurt by an automobile. The case was a very urgent one, he said, or he would not ask her to break off her conversation.

The woman impatiently replied, Klein says, that she was "talking to some friends," and that other matters would have to wait until she should get through.

Klein saw, he says, that it was useless to try to get the physician by telephone, and he asked a man who had entered the store to run to the doctor's home. The man did so, and the physician arrived a few moments later. The child died soon after the accident.

Klein told the story of the occurrence to a Post-Dispatch reporter Friday, after several versions of the matter had been circulated. One story was that a woman stood at the drug store phone and refused to give it up.

Widow Run Down by Auto and Leg Is Broken.

Mrs. Elizabeth Horn, a widow, of 2412 Elliott avenue, was struck by an automobile owned by George Wiegand of 35 Washington Terrace, president of the Standard Stamping Co., at Twenty-fifth and St. Louis avenue, at 6 o'clock Thursday evening and suffered a broken leg and probable internal injuries.

The machine was occupied by Wiegand and his two sons, Porter C. and George G. Wiegand, and the latter was driving. They were going south on Twenty-fifth street. Mrs. Horn, carrying an umbrella, started across the street and was hurled to the pavement.

A coincidence is that three weeks ago the automobile owned by Wiegand's brothers, Charles Wiegand of the Washington Hotel, vice-president of the Standard Stamping Co., ran down and injured Mrs. Adelaide Maslanka of 2616 Locust street in front of her home. The Charles Wiegand machine was being driven by a negro chauffeur. Wiegand and his wife and son were in it.

Policemen took the three Wiegands to the North Market street station. They said the accident was unavoidable, and as there were no other witnesses, they were released.

SHERLOCK HOLMES AGAIN.

A. Conan Doyle's great detective comes forth from his retirement to solve an astounding mystery. "The Singular Experience of Mr. J. Scott Eccles" is the title of this bully new story, and it will appear exclusively in the fiction section of
NEXT SUNDAY'S POST-DISPATCH.
Order your copy now.

"SECRET OF SUZANNE" AT ODEON SATURDAY NIGHT

Andreas Dippel's notable combination of a concert and opera will be given tomorrow night at the Odeon, when "The Secret of Suzanne" will be presented, preceded by a concert. Alice Zeppilli and Alfredo Costa, who sing the roles of the cigarette smoking Countess and the zealous Count, are two important members of the Chicago Grand Opera Company, as are also the artists who appear in the concert. Vivian, who plays the role of the dumb servant in "Suzanne," is a famous English pantomime artist, who was the favorite comedian of the late King Edward, and a star of the Ben Greet Players.

The concert numbers are: Gavotte (Raff), orchestra; Toreador Song from "Carmen;" Zarenlied (Lortsing), Aurele Borriss; Preludium (Pugnani-Kreisler); Humoresque (Dvorak); Dance of the Sylphs (Goldblatt), Steindel; Vissi-Darto (Puccini); Waltz from "Romeo and Juliet" (Gounod), Agnes Berry; Minuette (Beethoven), Gavotte (Bazzini), orchestra.

Final Progressive Party

West End rally tonight, 4963 Delmar bl.; 2000 seats. Bull Moose speakers.—ADV.

BURIAL PERMITS.

Mariana Asoro, 25, 1221 N. 7th; carcinoma.
Louis Kohn, 68, 5280A Waterman; ...
Minnie Zimmerly, 19, 3532 Magnolia; ...
Patrick White, 45, 2513 Mullanphy; pneumonia.
C. R. Mueller, 79, 3030 Morganford; bronchitis.
John Zeburs, 44, 2215 Howard; aneurysm.
Lela Schrader, 36, 4020 Page; ulcer.
Helen Dallas, 12, 1027 Allen; appendicitis.
William Henneman, 61, 1638A Hickory; carcinoma.
Alice Ernst, 50, 2814 Franklin; carcinoma.
Sophia Keanberg, 44, 3335 Moffitt; carcinoma.
F. B. Helmer, 58, Mattoon, Ill.; carcinoma.
Ellen Barrett, 65, 1313 Blair; heart disease.
Maria A. Gaston, 65, 4371 Garfield; nephritis.
William Burns, 54, 1230 Clark; pneumonia.
M. F. Wall, 46, 1235 Pendleton; anemia.
Julia F. Stallings, 38, 1344 Goodfellow; carcinoma.
Henry Werries, 61, 2110 N. 1...; nephritis.

[P]OST-DISPATCH'S DAILY RECORD OF MARKETS AND FINANC[E]

[SEC]URITIES ARE [S]TEADY IN THE EASTERN MARKET

[Th]e Favorable Foreign Polit[ic]al News Has Tonic Effect on Sentiment.

Leased Wire From the New York Bureau of the Post-Dispatch.

[NE]W YORK, Nov. 1.—The Evening [Post] in its copyrighted financial review [to-day] says: "That the New York Stock [market] should today have fallen into [complet]e inactivity, with prices virtually [unchan]ged in the face of highly sensa[tional] Balkan war news, a 9 per cent money rate on Wall street, and an [impe]nding presidential election, may on [its] face appear mysterious, but it is [easi]ly explained.

[T]oday the London Stock Exchange [wa]s closed, in observance of the Church [ho]liday; therefore our market could not [sa]fely have a foreign lead as to how the [ne]ws of Turkey's accumulating reverses [w]ould affect financial values.

Prices Are Irregular.

"So far as the price movement was concerned, the stock market was utterly uninteresting. After a fractional advance at the opening, there was a quick reaction, during which most of the early gains were lost. Later there was a fair rally, followed in the afternoon by virtual stagnation when the market scarcely moved at all.

"Even the active stocks appeared on the tape infrequently during the last half hour, when the dullness was most pronounced. Final prices were in most instances close to yesterday's closing level.

"In spite of the fact that the London market was closed for the day, the Berlin market ruled strong. During the day several important railroads published highly favorable earnings for September, the figures given out by the Missouri, Kansas & Texas, St. Paul, Pennsylvania (Eastern lines) and the St. Louis Southwestern, breaking all records for the month for both gross and net.

"New York might perhaps have tried to anticipate what London will do tomorrow. But London's action yesterday, on the similar Balkan news, was so directly opposote to what Wall street would have predicted, that an experiment of this sort was not encouraged, in addition to which, the curious circumstances existed that, whereas London is closed today while New York is open, tomorrow, London will be open, while New York is closed in respect to the Vice-President's funeral.

"Not only was it left to conjecture what the trend of events between now and Monday will really be on the European situation and in the New York bank position, but only one day will be left for the Stock Exchange to operate before the presidential election. And as to exactly how the result of that election will affect the financial situation no one seems to be bold enough to venture an opinion.

The Money Market.

The urgent demand for money naturally lea dto general discussion of tomorrow's bank statement, and the probably stauts of the reserve item. Theforecasts were a good deal confused by the extraordinary financial operations of the week, including the large borrowings called for my today's dividend and interest disbursements, the advances required in connection with the taking over of securities returned by Europe the outgo of cash to interior markets through the subtreasury and the remarkable shifting of loans between New York banks and out-of-town institutions.

"Because of the large remittances within the last 48 hours by interior banks desiring to lend in this market, some of the leading Clearing House institutions in today's preliminary figures were able to show a net gain of $300,[000] in cash holdings for the week.

"This compared with a cash loss of $7,000,000 last Friday, and showed how effective the high call-loan rates of the last two or three days had been in attracting money to this market.

"The indications point to a reduction or possible wiping out of the $4,400,000 surplus shown by the banks alone last last Saturday.

"Another important development in the money market was the fall of a quarter cent in foreign exchange rates, in consequence of the violent advance in call money, and the broadening demand for time loans.

Short Time Bonds and Notes.

Reported daily by the office of D. Arthur Bowman & Co., Third National Bank Bldg., St. Louis, Mo.

ST. LOUIS, Nov. 1.

SECURITY.	Due.	Bid.	Asked.
Amal. Copper Co. 5s	1913	99½	99¾
B. & O. R. R. Co. 4½s	1913	99½	99⅞
C. & O. R. R. 4½s	1914	98⅝	99
C. & A. R. R. Co. 5s	1913	98⅞	99¼
C., H. & D. R. R. Co. 4s	1913	98⅞	99⅛
Doe Run Lead Co. 1st 6s	1915	98½	100
Erie Railway Co. 6s	1914	100	100¼
General Motors Co. 6s	1915	99¼	99¾
Hudson Co. 6s	1913	99½	99⅞
Int. & Gt. Nor. R. R. 5s	1914	97½	97¾
K. C. Ry. & Lt. Co. 5s	1913	90½	92
Lack. Steel Co. 5s	1915	95	95¼
M. & St. L. R. R. Co. 5s	1913	97¼	98¼
M., K. & T. 5s	1913	99¼	99½
Mo. Pac. Ry. Co. 5s	1914	96⅛	97
N. Y. Central 4½s	1914	99	99⅜
St. L. & S. F. R. R. Co. 5s	1913	99	99⅜
Sou. Railway Co. 5s	1913	99⅞	100¼
Swift & Co. 5s	1914	99⅞	[illegible]
West. Elec. Co. 6s	1913	100	100¼

Chicago Cash Grain.

Wheat—Quote No. 2 red, $1.05@1.07; No. 3 red, 95c@$1.02; No. 2 hard, 90½@93c; No. 3 hard, 88@92c; No. 1 Northern, 91@91½c; No. 2 Northern, 89@90c; No. 3 Northern, 86@88c; No. 2 spring, 88@90c; No. 3 spring, 85@88c; No. 4 spring, 80@85c; velvet chaff, 85@90c; Durum, 85@91c.

Corn—Quote No. 2, 58¼@59c; No. 2 white, 59@59½c; No. 2 yellow, 59@59¾c; No. 3, 58¼@60c; No. 3 white, 58¾@60c; No. 3 yellow, new 56c, old 58¾c a; No. 4, 57½@58c; No. 4 white, new 52½c, old 57½@58c; No. 4 yellow, new 52½c, old 57@58½c.

Oats—Quote No. 2 white, 33½@34c; No. 3, 31½@31¾c; No. 3 white, 31¾@32½c; No. 4 white, 30@31¾c; standard, 32⅝@33¼c.

New York Produce.

NEW YORK, Nov. 1.—Butter firm; receipts, 4847 tubs. Creamery seconds, 27½@28½c; thirds, 25@26½c; creamery held firsts, 29@30c; seconds, 27@28½c; state dairy, good to prime, 27@29c.

Cheese, easy and unchanged; receipts, 4535 boxes.

Eggs steady; receipts, 7262 cases. Fresh gathered seconds, 23@25c; refrigerator special marks fancy, 23½@24c; firsts, 22@23c; seconds, 20½@21½c.

Live poultry steady; Western chickens, 13½@14½c; fowls, 12½@14c; turkeys, 16c. Dressed easy; fresh killed Western chickens, 12@17c; fowls, 14@17½c; turkeys, 16@20c.

Fruits.

APPLES—Quiet and steady. Ben davis from 90c@$1.10 for overripe, specked, rough, small, or poor color, etc., to $1.25 @1.40 for good and $1.50 for No. 1; willowtwig at $1 for poor to $1.25 for choice; winesap or roman beauty from $1.25 to $2.50, geniting at $1.50 to $2.25; other varieties from $1.25 up to $2.75, according to quality. Ben davis at 50 @60c per 100 pounds, and at 70c@$1.20 per barrel measure, delivered. New York greenings at $2 p.r barrel measure.

BANANAS—At 3c per pound in shipping order.

CASABA MELONS—California at $3 per large crate of 10 to 12 melons.

COCOANUTS—At $47.50 for 1000 and $5 per 100.

CRANBERRIES—In jobbing way delivered: Cape Cod early black at $6.85@7; Jerseys at $7.@7.75, and late hawes at $8.10 @8.25 per barrel.

GRAPE FRUIT—Florida at $2.75@3.50 per box, according to sizes.

GRAPES—Climax baskets Michigan concords at 14@15c; pony Delaware at 10c, New York climax baskets concords at 17@18c. [Mi]chigan concords at $20@25 per ton.

JAPANESE PERSIMMONS—Alabama at [illegible] per four-basket crate and at $1.50 per [illegible]

NEW YORK STOCK QUOTATIONS.

Reported daily for the Post-Dispatch by G. H. Walker & Co., 307 North Fourth street. NEW YORK, Nov. 1.

STOCKS.	Open.	High.	Low.	Close.
American Can common	40½	40½	39⅝	40⅛
American Can preferred	120⅝	.....	.....	120⅝
Amalgamated Copper	84	84	83	83⅝
Am. Car and Foundry Co. common	59⅛	59⅛	59	59
American Cotton Oil	57	.....	.....	57
American Locomotive common	43⅞	44	43½	43⅞
American Steel Foundry	41½	41½	41	41½
American Smelters common	82¼	82½	82	82¼
American Beet Sugar	68	68	67	67
American Sugar	122½	.....	.....	122½
American Ice	20	20	19⅝	19⅝
American Telephone	142⅝	142⅝	142⅝	142⅝
American Tobacco	278¼	278¼	276	277⅞
American Tobacco preferred	104⅞	.....	.....	104⅞
Anaconda Copper	42⅞	42⅞	42¼	42⅞
Atchison common (ex-div. 1½ per cent)	107⅛	107⅛	106⅞	107
Atlantic Coast Line	139⅞	.....	.....	139⅞
Brooklyn Rapid Transit	90	90⅛	89¾	89⅞
Baltimore & Ohio	106⅛	106⅛	105⅞	106
Canadian Pacific	264	264	262⅝	263¼
Central Leather common	31⅝	32	31⅝	32
C., M. & St. P. common	109¼	109½	109¼	109¼
Chicago Northwestern	139¼	.....	.....	139¼
Chicago Great Western	19⅛	19¼	19	19¼
Chino Copper	45⅝	45⅝	45	45⅝
Colorado Fuel and Iron	35⅝	36⅛	35⅝	36⅛
Consolidated Gas	143⅝	144⅛	143⅝	144⅛
Corn Products Refining common	17	17	16⅞	17
Chesapeake & Ohio	81⅝	81⅝	81	81
Erie common	34½	34½	34	34¼
Erie first preferred	52	.....	.....	52
General Electric	181¼	.....	.....	181¼
Great Northern preferred	137½	137⅝	137½	137½
Great Northern Ore	47	.....	.....	47
Interboro Metropolitan common	20	20	19⅝	19⅞
Interboro Metropolitan preferred	64⅛	64⅛	64¼	64¼
International Harvester	120½	120½	120¼	120¼
K. C. Southern common	28	28¼	27⅝	28¼
Louisville & Nashville	157	.....	.....	157
Lehigh Valley Railway	173⅝	173⅜	173⅛	173⅜
Liggett & Meyers	218	218	214	217
Loriliard	209	209	206	206
Mexican Petroleum	85	85	84	84⅝
Missouri, Kansas & Texas common	27⅞	.....	.....	27⅞
Missouri Pacific	42¼	42½	42¼	42½
M. St. P. & S. S. M.	140¼	.....	.....	140¼
Miami Copper (ex-div. ½ per cent)	27¼	27¼	27	27
National Lead common	63¼	.....	.....	63¼
Nevada Cons.	21	21⅛	20⅞	21
Northern Pacific	124	124⅛	123⅞	124
New York Central	114½	114½	114	114½
Pennsylvania	124	124⅛	123⅝	124
Ray Consolidated	22	22	21¾	21¾
Republic Iron & Steel common	31⅝	.....	.....	31⅝
Republic Iron & Steel preferred	92½	.....	.....	92½
Reading common	170⅝	170⅞	170	170½
Rock Island common	25⅝	25⅝	25⅝	25⅝
Rock Island preferred	50	.....	.....	50
Southern Pacific	109⅞	110⅛	109⅛	110⅛
Southern Railway common	29⅛	29⅜	29⅛	29⅛
Texas Pacific	24½	.....	.....	24½
Tennessee Copper	41	.....	.....	41
Toledo preferred	30	.....	.....	30
Union Pacific common	170¼	170¼	169¼	169⅝
United States Steel common	75⅞	75⅞	74⅞	75⅝
United States Steel preferred	114	114	113⅝	113⅝
Utah Copper	62⅝	62⅞	62⅝	62⅝
Virginia C. C. C.	46½	46½	46⅜	46⅝
Wabash preferred	14⅝	.....	.....	14⅝
Westinghouse	82	.....	.....	82
Woolworth common	113½	113½	112⅝	112¼
Western Union	78	.....	.....	78
Bethlehem Steel common	46	46	45½	45½
Loose-Wiles common	43⅝	43⅞	43⅝	43⅞

Sales to noon, 150,200 shares. Total sales, 229,300 shares.

NEW YORK BOND SALES.

6,000 Reading 4s	at	96⅛
7,000 Pac. T.-T. 5s	at	99⅝
1,000 B. R. T. 4s	at	91
3,000 North. Pac. 3s	at	69
2,000 Steel 5s	at	101
4,000 West. Maryland 4s	at	85¼
7,000 N. Y. City Ry. 4s	at	76
3,000 C. B. Q. 4s	at	95¼
1,000 N. Y. City Ry 5s	at	54¼
5,000 Gen. Elec. 5s	at	103⅝
10,000 Marine 4½s	at	65⅝
3,000 St. Paul 4s	at	98¾
5,000 Gen. Motors 6s	at	99¼
3,000 Amn. Tob. 6s	at	120
5,000 N. C. City 4s (1915)	at	98¾
5,000 Inter. Met. 4½s	at	81¼
100 H. T. Rfg. 2s	at	87
2,000 N. Y. City 4s, 1959	at	98¼
1,000 St. Paul cv. rct. 5s	at	105⅜
13,000 B. R. T. 4s	at	90½
1,000 So. Ry. 4s	at	78⅝
2,000 St. L., I. M. 4s	at	81⅝
2,000 Oregon S. L. 4s	at	91⅞
1,000 Wabash 4s	at	66⅛
4,000 Amn. Tob. 6s	at	120
2,000 N. Y. City Ry. 5s	at	54⅝
1,000 Frisco rfg. 4s	at	76⅜
5,000 Rdg. N. J. C. 4s	at	95⅜
1,000 C. & O. 4½s	at	99¾
1,000 Beth. Steel 5s	at	96½
1,000 Int. Met. 4½s	at	81
2,000 Steel 5s	at	102
5,000 Marine 4½s	at	65½
2,000 Texas N. O. cv.	at	100
1,000 Penn. cv. 3½s, 1915	at	98⅝
4,000 Chino 6s	at	180
3,000 Westinghouse cv. 5s	at	98¾
4,000 Colo. Ind. 5s	at	84
1,000 Pac. T.-T. 5s	at	99½
15,000 Int. Rapid 5s	at	103⅝
5,000 Hide Leather 6s	at	100½
5,000 Wabash 4s	at	66½
5,000 Chino 6s	at	180
5,000 N. Y. Tel. 4½s	at	98
1,000 Colorado Southern 4½s	at	94⅝
1,000 Lake Shore 4s	at	93
1,000 Liggett & Meyers 5s	at	96½
3,000 N. Y. City 4½s, 1917s	at	101⅞
2,000 N. Y. City 4s, 1958s	at	98¾
2,000 Int. Paper 5s	at	89¼
5,000 Southern Pacific cv. 4s	at	94
1,000 P. Lor. 5s	at	96¼
1,000 C. O. 5s	at	109¼
1,000 Lk. Steel 5s, 1915s	at	95¾
1,000 West. Elec. 5s	at	101
1,000 Atlantic Coast Coal & Iron	at	92
2,000 U. S. Steel 5s	at	102
1,000 B. R. T. 4s	at	90½
1,000 Pac. T. T. 5s	at	99½
1,000 Marine 4½s	at	65½
3,000 Nor. Pac. 4s	at	98⅛
5,000 Atch. 4s	at	97⅜
1,000 Mo. Pac. 4s	at	88
20,000 Atch. cv. 5s	at	107⅜
3,000 B. & O. 4s	at	97⅝
2,000 Union 4s	at	99⅝
2,000 Am. Cotton Oil 4s	at	97⅛
2,000 Dis. Sec. 5s	at	71⅝
3,000 R. I. 4s	at	68⅝
3,000 Un. Ry. Frisco 4s	at	66⅛
5,000 Pac. T.-T. 5s	at	99½
1,000 C. B. & Q. 4s	at	95½
8,000 P. Lor. 5s	at	96½
1,000 Union 4s	at	99⅞
3,000 Wabash 4s	at	66½
5,000 Gen. Elec. rct. 5s	at	103⅞
4,000 So. Pac. cv. 4s	at	94¼
1,000 Int. Paper 6s	at	103¼
2,000 Mo. Pac. 4s	at	71½
5,000 West Maryland 4s	at	85¼
1,000 Amn. Writing Paper	at	90
1,000 Int. Rapid Tr. 5s	at	103⅝
5,000 N. Y. City Ry. 5s	at	54½

City of New York Bonds.

Reported daily by the office of D. Arthur Bowman & Co., Third National Bank Building, St. Louis, Mo.

NEW YORK, Nov. 1.

SECURITY.	Due.	Bid.	Asked.
Interchangeable 4¼s	1962	100	100¼
do 4¼s	1960	100	100¼
Interchangeable 4¼s	1957	105¼	106
do 4½s	1917	101¼	102
do 4s	1959	98	98¼
do 4s	1958	98	98¼
do 4s	1957	98	98⅝
Registered 4s	1956	96	97
do 4s	1955	96	97
do 4s	1936	96	97
Interchangeable 3½s	1954	85	85¼
Registered 3½s	1940-50	*4.35	*4.25
do 3½s	1930-40	*4.35	*4.25
do 3½s	1924-30	*4.35	*4.25
do 3½s	1916-24	*4.35	*4.25
do 3½s	1912-16	*4.35	*4.25

*Indicates percentage basis.

Kansas City Cash Grain.

KANSAS CITY, Mo., Nov. 1.—Cash: Wheat, unchanged to 1c lower; No. 2 hard, 85@93c; No. 3, 84@88c; No. 2 red, 97½c@$1.01; No. 3, 93½@98½c.

Corn, unchanged; No. 2 mixed old, 58@[illegible]; new, 54c; No. 3 old, 57c; new, 53c; [No. 2 white old], 58½c; new, 54@55c; No. 3 old, 56@57c; new, 52c.

Oats steady; No. 2 white, 33¼@34c; No. 2 mixed, 33@33½c.

Rye, 66c.

Hay firm; choice timothy, $13.50@14; choice prairie, $13@13.50.

Receipts, 157 cars.

LEMONS—Sound repacked California in jobbing way at $4@5 per box.

LIMES—At $1 per 100.

COTTON MARKET IS STRONG ON THE HIGHER CABLES

Prices Touch High Points on Movement in Early Trading.

NEW YORK, Nov. 1.—The cotton market opened strong at an advance of 18 to 21 points in response to firm cables, bad weather news and a bullish local crop estimate. Realizing was very heavy and prices eased off 5 or 6 points from the best right after the call, but there was a big outside demand and following the Eastern belt forecast for much colder weather, prices again firmed up, and during the middle of the morning ruled about 20 to 21 points higher, having made new high ground for the movement on all positions.

A local statistician estimated the crop at 13,600,000 bales, exclusive of linters, and an estimate of the commercial crop by a traveling expert placed it at 14,575,000 bales including linters.

The rush of buying orders following the unfavorable weather predictions carried the active months 19 to 24 points net higher, but profit-taking continued extremely active and as soon as the demand slackened prices showed a tendency to ease off, with the market late in the forenoon showing a reaction of 6 or 7 points from the best.

After it had been decided to close the exchange tomorrow, out of respect to the late Vice-President, trading here became less active and seemed to be largely in the way of evening up for over-the-two-day adjournment. The closing was irregular.

Cotton futures closed firm. Closing bids: Nov., 11.07c; Dec., 11.32c; Jan., 11.38c; Feb., 11.43c; March, 11.57c; May, 11.58c; June, 11.60c; July, 11.63c; Aug., 11.55c; Sept., 11.30c; Oct., 11.25c.

Cotton—Spot closed steady; middling uplands, 11.75c; middling gulf, 12c. Sales, 1397 bales.

NEW YORK FUTURE CLOSE.

	Closing Yesterday.	High.	Low.	Close.
Jan.	11.24@25	11.45	11.32	11.38@40
Feb.	11.31@33	11.52	11.49	11.47@49
March	11.40@42	11.61	11.50	11.57@58
May	11.43@45	11.64	11.53	11.58@60
June	11.42@44	.....	.....	11.60@62
July	11.43@44	11.65	11.55	11.63@64
Aug.	11.38@40	11.54	11.50	11.55@56
Sept.	11.20@25	.....	.....	11.30@33
Nov.	10.95@98	.....	.....	11.07@12
Dec.	11.17@19	11.38	11.27	11.32@34

St. Louis—Tone of market steady, unchanged. No sales. Ordinary, 8 5-16c; good ordinary, 9 9-16c; low middling, 10 9-16c; middling, 11⅜c; good middling, 12¼c; middling fair, 12⅝c. Tinges, ¼c to 1c off from white.

Receipts at principal points:

Galveston—28,566 bales, against 24,235 last year.

New Orleans—4763 bales, against 13,740 last year.

Mobile—1459 bales, against 1282 last year.

Savannah—14,046 bales, against 12,838 last year.

Charleston—4123 bales, against 3768 last year.

Norfolk—3856 bales, against 7313 last year.

Houston—26,582 bales, against 9962 last year.

Memphis—5997 bales, against 9570 last year.

Net receipts at all United States ports for seven days were 532,087 bales, against 516,926 bales last week and 489,186 bales in 1911. Exported 417,092 bales, against 332,683 in 1911. Stock 1,042,325 bales, against 870,970 in 1911.

Total receipts from Sept. 1, 1911, to date, 3,360,772 bales, against 3,489,359 bales for the corresponding period the year prior.

LIVERPOOL, Nov. 1.—Cotton: Spot in fair demand; prices firm; American middling fair, 7.05d; good middling, 6.81d; middling, 6.63d; low middling, 6.43d; good ordinary, 5.91d; ordinary, 5.43d. Sales, [illegible]

LIVERPOOL, Nov. 1.—The following are the weekly cotton statistics: Imports, all kinds, 151,000 bales; imports, American, 132,000; stock, all kinds, 643,000; stock, American, 508,000; American forwarded, 88,000. Total exports, 6100.

LIVERPOOL, Nov. 1.—Following are the statistics of breadstuffs and provisions in Liverpool: Flour, 4000 sacks; wheat, 863,000 centals; corn, 304,000 centals; bacon, 8600 boxes; hams, 3600 boxes; shoulders, 400 boxes; butter, 3600 cwts.; cheese, 57,100 boxes; lard, 2500 tierces of prime Western steam and 2240 tons of other kinds.

PEARS—Bulk Missouri keifer at $1@1.25 per barrel measure delivered. Bushel boxes and baskets keifer at 40@50c and at $1.25@1.65 per barrel measure. Home-grown keifer pears at 45@60c per bushel box.

MALAGA GRAPES—At $5.25@5.50 per barrel.

COMMERCE STOCK IS LOWER ON THE LOCAL EXCHANGE

Price Loses 1½ Points on Trades at $152.25; Other Issues Quiet.

ST. LOUIS CLEARING HOUSE STATEMENT.

	Clearings	Balances.
Today	$13,199,496	$1,094,956
Last week	12,252,473	703,605
Increase	$947,023	$391,351

National Bank of Commerce was 1½ points lower at the early session of the Stock Exchange Friday, sales being made at $153 and $152.25, against preceding transfers at $153.75. At the close of trading bids were made at $152 and offers at $153. Other bank and trust issues were quiet and no sales recorded.

United Railways issues were about unchanged on the call. The preferred stock had $40.75 bid and offers at $41, and the common was wanted at $11.25 and sellers at $12. The 4s were quoted at $75 bid and $75.50 asked.

The demand in the miscellaneous list was light. National Candy common sold at a slightly lower level at $11.37½, and Chicago Railways Equipment was steady at $85.50. Bonds were firm.

Local Money Market.

November opened with a large volume of business being transacted by the banks and trust companies of St. Louis. In the adjustment of accounts due to the beginning of the next to final month of the year, the surplus reserves of the local institutions were considerably strengthened. The deposit accounts of St. Louis banks have been amplified by large withdrawals of funds at the New York and other Eastern deposit points and the apex of the swing of the cotton movement found St. Louis banks bulwarked as never before to care for the demands make upon them by the growing belt.

That demand rates have reached 7 per cent for the carry-over period in New York signifies little or nothing inasmuch as the purchasing of outside commercial bills for the account of non-resident banks, has been heavier than since spring. The supplies of funds have been liberal at all times and rates here have ranged from 5½ to 6 per cent with considerable business done at the first mentioned figure. Prognostications for the future of the money market in St. Louis vary, but it is not believed by a majority of the leading financiers, that there will be anytning approaching a stringent condition.

ST. LOUIS STOCK QUOTATIONS. MORNING SESSION.

	Bid.	Asked.
Boatmen's Bank	.....	227½
Jefferson Bank	100	110
Nat. Bank of Commerce	152	153
Third Nat. Bank	266	268
Bankers' Trust	233	.....
Title Guaranty Trust	.....	75
United Railways common	11¼	12
do pfd	40¾	41
do 4s	75	75½
St. L. & Sub. gen. 5s	87⅛	87½
Compton Heights 6s	100⅝	.....
Taylor Avenue 6s	100⅝	101
E. St. L. & Sub. common	.....	25
do pfd	.....	72
do 5s	94⅝	96
Laclede Gas common	.....	106
North American Co.	83½	.....
K. C. Home Tel 5s	.....	91½
do 5s ($500)	.....	91½
do 5s ($100)	.....	92¾
Am. Bakery common	50	53¾
Am. Central Insurance	145	149
Cent. C. & C preferred	80	82
do common	90	.....
Chicago Ry. Equipment	85	.....
Ely, Walker D. G., 1st pfd.	.....	102
do 2d pfd.	75	78
Hydraulic Press Brick pfd.	50	.....
do common	5	5½
Nat. Candy 2d pfd	.....	80½
do common	.....	11½
St. L. Cotton Compress	40½	.....
Wagner Elec. Mfg.	129	.....
West. Aut. Air & St. Coupler	.....	3
Int. Shoe common	.....	92
do pfd	.....	111
Small Hopes	10	25
Merchants' Bridge 6s	.....	112
St. L. Brew. Assn. 6s	100	.....

BETWEEN SESSIONS.

$10,000 St. Louis 4s, 1928, 100¼.

MORNING SESSION.

10 National Bank of Commerce 153.
10 National Bank of Commerce 153.
10 National Bank of Commerce 153.
4 National Bank of Commerce 153.
2 National Bank of Commerce 153.
7 National Bank of Commerce 152¼.
7 National Bank of Commerce 152¼.
25 National Candy common 11⅜.
7 Chicago Railway Equipment 85½.
5 Chicago Railway Equipment [85½].
2 Laclede Gas Light common 106.
$1000 St. Louis & Suburban Gen. 5s 87½.

ST. LOUIS STOCK QUOTATIONS. AFTERNOON SESSION.

	Bid.	Asked.
Boatmen's Bank	.....	227½
National Bank of Commerce	152	154
Third National Bank	266⅛	.....
Bankers' Trust	233	.....
Title Guaranty Trust	.....	75
United Railways com.	12	.....
do pfd	40¾	41
do 4s	75	75½
Broadway 4½s	96⅝	.....
Compton Heights 6s	100⅝	.....
Taylor Av. 6s	100⅝	.....
E. St. L. & Sub. com.	.....	25
do pfd	.....	72
do 5s	94½	94⅞
General Baking 6s	97	.....
Laclede Gas com.	.....	106
North American Co.	83½	84
K. C. Home Tel. 5s	.....	91¼
do 5s ($500)	.....	91½
do 5s ($100)	.....	92¼
Central Coal and Coke pfd.	80	82
do com.	90	.....
Hydraulic Press Brick pfd.	50	.....
do com.	5	5¼
Nat. Candy 2d pfd	.....	81
do com.	11	11¼
St. Louis Cotton Compress	40½	41½
Wagner Elec. Mfg.	129	.....
International Shoe com.	90	92
St. L. Brew. Ass'n 6s	100	.....

AFTERNOON SESSION.

10 International Shoe com., $91.
10 International Shoe com., $91.
10 International Shoe com., $91.
$4000 East St. Louis & Sub. 5s, $94.87½.
$1000 East St. Louis & Sub. 5s, $94.75.
$5000 St. Louis 4s (1928), $100.25.

UNLISTED SECURITIES.

Reported daily by the Altheimer & Rawlings Inv. Co., 207 North Broadway.

ST. LOUIS, Nov. 1.

STOCKS.	Bid.	Asked.
Amn. Tel. & Tel. Co. ctfs., Guaranty Trust receipts	139	140½
Bethlehem Steel Co 5 p. c. b.	87⅝	88¼
Doe Run Lead	70	74
Hart Schaffner & Marx com.	40	45
Ill. Traction System com.	58	60
Ind. Breweries 6 p. c. bonds	43	45
do pfd.	.....	9
A. B Kirschbaum Co. com.	37	39
Manhattan Shirt Co. com.	71	74
*May Dept. Stores Co. com.	82½	83¾
St. Joseph Lead	8⅝	8¾
St. L., R. M. & P. com.	35	40
do pfd.	60	65
do bonds	79	81
Baden Bank	110	.....
Broadway Savings Trust	155	.....
Cass Avenue Bank	175	.....
Central National Bank	108	112
Gravois Trust Co.	140	145
Ill. State Trust, E. St. L.	180	185
N. St. Louis Savings Trust	130	135
Savings Trust Co.	108	110
Union Station Bank	140	143
Webster Tr. (par value $50)	60	.....

*Listed on the New York Stock Exchange.

PREFERRED STOCKS

Reported daily by the Altheimer & Rawlings Inv. Co., 207 N. Broadway.

SECURITY.	Rate.	Bid.	Asked.
Avery Co., Peoria, Ill.	7	100	101
Eisenstadt Mfg. Co.	7	100	.....
Emerson-Brantingham Co.	7	99⅝	101
Hart Schaffner & Marx	7	98	99⅝
A. B. Kirschbaum Co.	7	97	98
Kolb Bakery Co.	7	97	98½
*Loveman, Joseph & Loeb	7	100	101
Manhattan Shirt Co.	7	101	102¼
**May Dept. Stores Co.	7	106	107
Merrell Drug Co.	7	110	111

*Purchasers are required to pay accrued interest from last dividend date.

**Listed on the New York Stock exchange.

SELLERS MAKE PRICES IN ALL GRAIN FUTURES

Improved Chances for Peace in the Balkans Lower Wheat Over One Cent—Corn and Oats Are Weak.

FRIDAY'S COMPARATIVE FUTURE QUOTATIONS.

Reported by St. Louis Merchants' Exchange. ST. LOUIS, Nov. 1.

	Opening.	High.	Low.	Close.	Close Thursday.	Close Last Year.
DECEMBER WHEAT.						
St. Louis	91⅝	91⅝	91⅛@¼a	91¼@⅜	92¼a	⅞@95b
Chicago	90¾@⅞	90⅞	89⅞	⅞@90b	91¼a	94⅞@¼
New York	98	98	97⅝	97½	98½	
Kansas City	84⅞	85	84	84¼@¼a	85¼	96⅛@¼ a
Minneapolis	86¼	86⅝	85½	85⅝@¾a	86⅝-¾-⅝	104⅛@104
Toledo	110⅝	110⅝	110⅝	110⅝	111	97
MAY WHEAT.						
St. Louis	97@96⅞	97	96⅛@¼	96¼@⅜a	97¼b	100@100⅛
Chicago	96⅛-96@96⅛	96⅛	95¼@⅜	95⅝b	96⅞a	100⅛@⅛
Kansas City	90⅝	90⅝	89½	89⅝@⅝b	90½@⅝a	99⅝@¼b
Minneapolis	92	92	91	91@91¼a	92⅛@¼a	108⅛@⅜a
Toledo	115	115	114⅝	114¾	115½	102
JULY WHEAT.						
St. Louis	.....	.....	.....	90⅝b	92n	93b
Chicago	92⅜	92⅜	91½	91⅝a	92⅝a	94⅝b
DECEMBER CORN.						
St. Louis	48⅝	48⅝	48⅛	48⅛	48⅞b	62
Chicago	51⅞@⅞	51⅞	51	51b	52⅛b	62¼a
Kansas City	47⅞@48	48	47¼	47¼@⅜a	48@48⅛a	62⅝a
MAY CORN.						
St. Louis	50	50	49½	49½@⅝a	50¼@⅜a	63⅝
Chicago	51⅝@⅝	51⅝	50⅞	50⅞b	51⅞@52a	64
Kansas City	48⅝	48⅝	48¼	48¼b	48⅞b	63⅛@¼a
JULY CORN						
St. Louis	.....	.....	.....	50⅝a	51¼n	.....
Chicago	52¼-52-¼	52⅛	51¼@⅜	51⅜a	52⅛b	⅞@64
Kansas City	49⅛	49⅛	47⅝	48⅝a	49¼@⅝b	
DECEMBER OATS.						
St. Louis	31⅝@⅜	31⅝@⅜	31½	31½b	31⅜@⅛a	46⅛n
Chicago	31⅞-⅝-⅞	31⅞	31½	31½b	32a	46⅝a
MAY OATS.						
St. Louis	33⅛	33⅛	33⅛	33¼a	33⅝a	48⅝a
Chicago	33⅝-⅞-⅝	33⅝@⅞	33¼@⅜	33¼@⅜	33⅞b	48⅝@⅝a
JULY OATS.						
Chicago	33½	33½	33⅛	33⅛	33⅝b	45¾

MODERN MILLER.

The winter wheat crop is in excellent condition. Oklahoma, Texas and parts of Kansas received rain or snow, which benefited the crop in the localities where moisture was needed. The stand of the plant is seasonably advanced, with a healthy growth. Interior mills are generally well supplied with wheat, the largest holdings being in Kansas.

Cables reporting increased chances for peace in the Balkans caused a 1-cent decline in wheat features Friday. Domestic news also was bearish, as Northwestern receipts were 2044 cars, against 1495 last year. Minneapolis stocks increased 1,200,000 bu for the week and cash markets were slack.

In corn the price movement also forced the sellers, with receipts steadily increasing and the cash demand limited. Heavy receipts also depressed oats.

There were bullish influences prominent at the opening of the wheat market in Liverpool, but these were offset by realizing. American cables were better than expected, and estimates are for greatly reduced world's shipments this week other than American, and Russia is offering less freely, with much uncertainty regarding the political situation. Following the opening prices declined ⅝d to ⅝d with prominent outside selling, due largely to prviate advices received confirming a cable of yesterday that the recent storm in Argentine did little or no damage. There was a quiet demand for cargoes; spot markets were easy and the weather in the United Kingdom favorable.

Liverpool corn opened ⅛d lower, and further declined ⅜d to ½d, with profit taking. Argentine shipments were heavy, with Plate shippers continuing bearish, and much pressure to sell cargoes afloat. Australian cables said that crops in Victoria are suffering from drouth.

Liverpool wheat futures closed ⅝d to ⅞d lower. Corn 3-8d lower.

Argentine shipments of wheat this week, 928,000; last week, 730,000; last year, 600,000. Corn, 7,761,000; last week, 7,489,000; last year, none.

The Oklahoma crop report makes the corn yield per acre 19.2 bu, compared with 8 bu last year, on the basis of the Government acreage this indicates a crop of 104,602,000 bu, compared with the Government estimate of 36,888,000 bu last year, when the yield per acre was only 6.5 bu. Wheat crop prospects are good.

Indian wheat shipments this week, 856,000; last year, 352,000; last week, 1,160,000.

Australian shipments wheat, 376,000; last week, 776,000; last year, 1,536,000.

Argentine visible, this week: Wheat, 960,000; last year, 736,000. Corn, 9,775,000, versus 196,000.

Minneapolis wheat receipts were 618 cars, last week 496, last year 462. Duluth had 532, last week 651, last year 156. Winnipeg had 903, last week 1030, last year 875.

Bradstreet's exports showed:

	Wheat and Flour.	Corn.
This week	6,498,000	82,000
Last year	4,669,000	329,000
Two years ago	3,977,000	622,000
Last week	6,655,000	129,000

Shipments wheat and flour July 1 to date, 74,507,000; same period year ago, 55,038,000.

Shipments corn July 1 to date, 1,416,000; same period year ago, 10,361,000; decrease, 945,000.

Clearances: Wheat, 232,000 bu; flour, 39,000; corn, 14,000; oats, 701,000; wheat and flour, 408,000.

Chicago wheat cars were 102, corn 131, oats 289. Estimated Saturday: Wheat 85, corn 101, oats 260.

Quote No. 2 red wheat $1.03@1.06, No. 3 red 94c@$1.03, No. 4 red 90@97c, No. 2 hard 89@93c, No. 3 hard 87@92c, No. 4 hard 85 @86c.

Quote No. 2 corn 59¼@62c, No. 3 corn 59@60c, No. 4 corn, old 58c, new 56c; no grade 46¼@48c, No. 2 yellow 65@65½c, No. 3 yellow 64½c, No. 2 white 63c, No. 3 white 62½c.

Quote No. 2 oats 32¼@33c, No. 3 oats 32½c n, No. 4 oats 32c n, No. 2 white 34c n, standard 33@33½c, No. 3 white 32¼@33½c, No. 4 white 31½c, No. 2 rye 66c.

U. S. GOVERNMENT BONDS

Reported daily for the Post-Dispatch by G. H. Walker & Co., 307 N. Fourth st.

ST. LOUIS, Nov. 1.

SECURITY.	Due.	Bid.	Asked.
2s, registered	1930	101¼	101¾
2s, coupon	1930	101¼	101¾
3s, registered	1918	102⅝	103
3s, coupon	1918	102½	103
4s, registered	1925	113¾	114¼
4s, coupon	1925	113¾	114¼
Panama 2s	1938	101	101¼
Panama 3s	1961	101¾	102¾
Coupon 3s	1961	101¾	102¾

Above quotations are nominal and subject to market changes.

New York Money.

NEW YORK, Nov. 1.—Close: Prime mercantile, 6 per cent. Sterling exchange heavy, with actual business in bankers' bills at 4.8175 for 60-day bills and at 4.8550 for demand.

Commercial bills, 4.81.

Bar silver, 62¼c.

Mexican dollar, 48⅝c.

Government bonds steady.

Railroad bonds steady.

Money on call strong, 6@9 per cent; ruling rate, 8; closing bid, 6; offered at 6½. Time loans strong; 60 and 90 days, 6 per cent; six months, 5¾@6.

DOMESTIC EXCHANGE

ST. LOUIS, Nov. 1.

Frederick T. Thorburn, 501 La Salle Building, quotes domestic exchange:

	Bid.	Asked.
New York	20c discount	10c discount
Chicago	20c discount	10c discount
Cincinnati	20c discount	10c discount
Louisville	30c discount	20c discount
New Orleans	25c discount	15c discount

Primary Receipts and Shipments

Reported by St. Louis Merchants' Exchange. ST. LOUIS, Nov. 1.

RECEIPTS.

	Wheat.	Corn.	Oats.
St. Louis	126,350	32,400	71,[illegible]
Chicago	242,200	211,250	67,[illegible]
Minneapolis	729,240	7,700	10[illegible]
Kansas City	188,400	10,800	32,300
Milwaukee	60,950	10,620	68,400
Duluth	752,901	.....	49,201
Omaha	140,400	4,800	45,900
Toledo	5,000	6,300	13,500
Peoria	5,000	47,623	27,075
Indianapolis	9,600	15,600	61,500
Detroit	1,000	1,200	21,000
Total primary	2,261,041	348,393	1,166,622

SHIPMENTS.

	Wheat.	Corn.	Oats.
St. Louis	72,710	27,510	72,490
Chicago	161,100	38,750	632,100
Minneapolis	79,560	5,250	59,500
Kansas City	152,400	6,000	23,000
Milwaukee	37,950	5,900	39,600
Duluth	488,325	.....	165,337
Omaha	66,000	12,000	36,000
Toledo	.....	2,000	15,100
Peoria	2,000	41,200	32,300
Indianapolis	2,400	2,400	7,500
Total primary	1,062,445	141,010	1,082,827

LIVESTOCK.

NATIONAL STOCKYARDS, Ill., Nov. 1.—Comparative receipts table:

	Today.	Week Ago.	Year Ago.
Cattle	3,500	5,473	2,585
Hogs	3,500	7,380	6,054
Sheep	800	1,623	414
Horses and mules	100	200	100

NATIVE CATTLE—In this division the supply aggregated 2000 head, mostly common to plain in quality. Trade was a little slow, but the offerings cleared on a steady basis. Very few fat steers have come to market all the week.

No.	Av.	Price.	No.	Av.	Price.
BEEF AND BUTCHER STEERS.					
1	870	$5 50	1	850	$5 50
HEIFERS.					
8	728	5 40	4	600	4 25
COWS.					
1	1200	6 50	2	1275	5 50
1	1000	5 00	1	1020	5 00
2	1040	4 75	2	815	4 50
1	900	4 50	2	745	4 15
2	1065	4 00	1	920	3 90
6	651	3 65	4	715	3 65
4	665	3 65	1	780	3 60
4	300	3 50			
BULLS.					
....	950	4 65	1	1050	4 50
MIXED.					
2	825	4 75	8	521	4 10
12	466	3 65	6	500	3 65
CALVES AND YEARLINGS.					
1	80	8 50	1	130	8 00
1	130	7 00	1	160	7 00
2	105	6 50	9	194	5 50
13	309	3 75			
STOCK STEERS.					
7	751	4 50	5	567	4 10
1	670	4 00			
STOCK HEIFERS.					
1	750	4 50	1	700	4 25
STOCK COWS.					
1	930	4 00	1	790	3 75

SOUTHERN CATTLE—The run amounted to 1500 head, a moderate total. Texas and Oklahoma steers sold steady, with grassers bringing up to $5.65. Canners ruled strong, while yearlings were firm to a dime higher. There was an early movement to the scales.

No.	Av.	Price.	No.	Av.	Price.
TEXAS AND OKLAHOMA CATTLE. STEERS.					
126	902	5 65			
COWS.					
2	875	5 60			
MISSISSIPPI CATTLE.					
1	1100	5 00	2	770	3 75
16	598	3 50	5	596	3 40
MIXED.					
8	726	4 25	7	667	3 60
BULLS.					
2	930	4 25	1	900	4 00
1	630	3 75	4	560	3 75
CALVES AND YEARLINGS.					
8	171	5 00	2	225	5 00
3	213	4 50	21	336	3 75
14	300	3 75	10	341	3 60

HOGS—With a small supply on sale the market was 10c higher, the top going up to $7.90 and the bulk brought $7.50@7.75. It was an active trade early, but rather slow and draggy later and closed weak. Good medium and heavy hogs brought $7.70@7.90; fair to good mixed, $7.25@7.65; best grade of lightweights under 160 pounds, $7@7.50; fair to medium, $6.35@6.90; best pigs, 120 pounds and lighter, $6.60@7; fair pigs, $6@6.50, and the rough heavy packers, $7.25@7.50. None of the buyers were able to secure as many hogs as they wanted, owing to the limited number on sale.

No.	Av.	Price	No.	Av.	Price
MIXED PACKERS AND HEAVY.					
49	230	$7 90	46	221	$7 90
64	250	7 80	66	247	7 75
77	223	7 70	46	241	7 70
81	302	7 65	12	332	7 50
31	302	7 40			
BUTCHERS AND SHIPPERS.					
88	189	7 80	68	188	7 80
50	196	7 70	78	200	7 70
76	200	7 65	81	197	7 6[illegible]
68	218	7 60	12	210	7 60
56	200	7 50	40	1[illegible]	7 [illegible]
14	191	7 45	68	200	7 45
81	173	7 40	15	208	7 40
68	187	7 40	76	191	7 40

SHEEP—A small supply was received, and the market was on an unchanged basis. Best lambs brought $6.85@7.25, medium grades $6.25@6.75; mutton sheep $4.@4.15, stockers and feeders $2.75@3.25 and bucks $3.

HORSES AND MULES—The horse market today presented a rather quiet appearance, with all classes that were offered going at prices which were about steady with the midweek sessions. Fresh receipts were nominal.

The mule trade continued quiet and inactive, with good, big work mules with quality finding the stronger demand.

HORSE QUOTATIONS.

Heavy draft, good to choice	[illegible]
Eastern chunks	180@200
Eastern chunks, lacking quality	14[illegible]
Southern horses, good to extra	135@150
Southern horses, fair to good	95@125
Drivers, choice	150@1[illegible]
Plugs	15@ 25

MULE QUOTATIONS.

14½ hands	[illegible]@11[illegible]
15 hands	110@1[illegible]
15½ hands	150@1[illegible]
16 hands	150@1[illegible]
16½ hands	180@2[illegible]

Holiday in London.

LONDON, Nov. 1.—Holiday on Stock Exchange. Money, 3¾@4 per cent. Discount rates and short bills, 5 per cent; three months' 4 15-16@5. Bullion amounting to £221,000 was taken into the Bank of England today, and £75,000 was withdrawn for shipment to Sweden.

The monetary tension was relieved today by the distribution of $40,000,000 in dividends and the demand slackened with the turn of the month. Discount rates remain firm and brokers are acting cautiously in view of the Continental monetary situation and the war in the Balkans.

New York Curb Close.

Specially reported by G. H. Walker & Co 307 N. 4th st. NEW YORK, Nov. 1.

STOCKS.	Bid.	Asked.
Amn. Lt. and Trac. com.	430	440
do pfd.	108	112
Am. Writing Paper Co.	3	4
British Amn. Tob.	23½	23¾
British Copper	4½	4⅝
Cities Service com.	118	122
do pfd.	89	92
Greene Copper	9⅝	10
Havana Tobacco com.	6	8
do pfd.	10	15
Houston Oil com.	20	22
do pfd.	67	70
New York Transportation	4	6
Northern Security Stubs	105	110
Otis Elevator	76	79
do pfd.	101	103
Lehigh Coal	235	245
Emerson Brantingham	74½	75
do pfd.	100	100½
Standard Oil Co. old	1045	.....
do new	395	405
do subs.	640	.....
Pac. Gas and Elec. com.	66⅝	67
do pfd	91	93
Yukon	3⅝	3¾
United Cigar Stores	112⅝	113
do pfd	120	121
Reynolds	255	265
Porto Rican	255	275
McAndrews	195	205
Young's	175	185
Johnston	180	200
Conley	200	[illegible]

CHICAGO PROVISIONS.

	Open.	High	Low.	Close
PORK.				
Jan.	$18.65	$18.65	$18.32	$18.40
May	18.20	18.25	17.97	18.00b
LARD.				
Dec.	10.80	10.80	10.67	10.67a
Jan.	10.70	10.70	10.55	10.60a
May	10.25	10.25	10.17	10.2[illegible]-25
RIBS.				
Jan.	10.05	10.05	9.92	9.95a
May	9.80	9.80-82	9.70	9.70b

EXCHANGES CLOSE.

The New York Stock and [Cotton] Exchanges, Chicago Board of [Trade, St.] Louis Merchants' Exchange and [Cotton] Exchange, and all leading financ[ial] and commercial exchanges will be closed Saturday, out of respect to the memory of Vice-President Sherman. Business will be resumed at the usual hours on Monday.

CHICAGO STOCK MARKET

Reported by G. H. Walker & Co. 307 North Fourth street. CHICAGO, Nov. 1.

STOCKS.	Bid.	Asked.
National Biscuit com.	130	13[illegible]
United Box Board pfd.	1	1½
American Can com.	39¼	[illegible]
do pfd.	120½	12[illegible]
National Carbon com.	125½	12[illegible]
do pfd.	119	[illegible]
Diamond Match	107	10[illegible]
Quaker Oats com.	345	[illegible]
do pfd. (ex-div. 1½ pct)	107⅝	[illegible]
American Ship com.	56	[illegible]
do pfd.	105	[illegible]
Chicago City Railway	150	[illegible]
Sears-Roebuck com.	208	[illegible]
do pfd.	123	1[illegible]
Title & Trust	212	21[illegible]
Swift & Co.	106⅛	10[illegible]
Chicago Railway 1sts	85	[illegible]
do 2d	24	[illegible]
do 3d	8⅝	[illegible]
do 4th	3⅛	[illegible]
Tool com.	53	5[illegible]
Edison	144	145
Brick	69	70
Carbide	223	224

Metal Markets.

NEW YORK, Nov. 1.—Copper, unsettled; standard spot, $16.75 bid; Nov., Dec., $16.75 @17.15; electrolytic, $17.37@18.77 nominal; Lake, $17.62@17.87; castings, $17.25@17.37. Tin, dull; spot, $50.02@50.47; Nov., $50.15@50.45; Dec., $50.12@50.50. Lead, easy; offered, $5. Spelter, easy, $7.35@7.45. Antimony, quiet, Cookson's, $10.50. Iron, firm and unchanged.

LEGAL NOTICE.

DELINQUENCY NOTICE.

ST. LOUIS MINING AND MILLING COMPANY OF MONTANA.

Principal business office, room 419 Merchants'-Laclede Building, southwest corner Fourth and Olive streets, City of St. Louis Mo.

Mines, Maryville, Lewis & Clark County Mont.

Notice: There are delinquent upon the following described stock, on account of assessment levied on the eleventh (11th) day of September, nineteen hundred and twelve (1912), the several amounts set opposite the names of respective shareholders, as follows:

NAME.	No. of Certificate.	No. of Shares.	Amt Delinquent
Henry Mayger	11	5,000	$ 750 00
Stephen H. Green	20	200	30 00
George E. Mayger	35	250	37 50
P. McFerrin	50	100	15 00
Lizzie Bannon	88	100	15 00
George E. Mayger	105	250	37 50
George E. Mayger	112	500	75 00
Lizzie Bannon	155	25	3 75
John D. Pollock	158	100	15 00
P. McFerrin	159	100	15 00
A. H. Smith	168	500	75 00
John Mayger	176	100	15 00
John Mayger	180	100	15 00
John Mayger	181	3,000	450 00
John Mayger	198	500	75 00
J. C. Sommerville	208	2,000	300 00
George E. Mayger	213	250	37 50
William Mayger	224	100	15 00
William Mayger	225	100	15 00
William H. Jenkins	256	100	15 00
William H. Jenkins	257	100	15 00
William H. Jenkins	258	100	15 00
William H. Jenkins	259	100	15 00
William H. Jenkins	260	100	15 00
William H. Jenkins	261	100	15 00
William H. Jenkins	262	30	4 50
John Mayger	265	20	3 00
John Mayger	291	30	4 50
Wm. Mayger	296	50,000	7,500 00
Wm. Mayger	297	75,000	11,250 00
Allen M. Foreline	324	200	30 00
J. C. Sommerville	333	500	75 00
J. C. Sommerville	334	500	75 00
Annie Hufft	351	200	30 00
John P. Maynard	354	250	37 50
John P. Maynard	355	250	37 50
Allen M. Forline	356	150	22 50
Allen M. Forline	357	150	22 50
Alex Clemens	365	100	15 00
Mildred F. Mayger	370	1,000	150 00
John P. Maynard	406	200	30 00
C. Bergman	420	200	30 00
Geo. E. Mayger	449	300	45 00
Chas. F. Coonce	462	100	15 00
Chas. F. Coonce	465	200	30 00
Chas. F. Coonce	466	200	30 00
Jules A. Gauche	499	500	75 00
Jules A. Gauche	501	500	75 00
Clark Kretschmar	523	50	7 50
J. E. Bedell	530	100	15 00
H. E. Bartling	531	400	60 00
A. M. Forline	532	1,000	150 00
Allen M. Forline	533	250	37 50
William Mayger	535	5,000	750 00
Ralph E. Hayes	538	100	15 00
Bert Fleming	550	425	63 75
James P. Maginn	566	850	127 50
James P. Maginn	568	400	60 00
James P. Maginn	570	375	56 25
Bert Fleming	577	625	93 75
J. E. Bedell	578	100	15 00
William Mayger	601	100	15 00
Oscar Wright	628	15	2 25
Mabel B. Carpenter	630	10	1 50
Everett H. Smith	631	20	3 00
Susan Oxner	633	12	1 80
Wendling Oxner	634	13	1 95
Geo. A. Oxner	640	6	90
Walter L. Abbott	647	500	75 00
A. M. Forline	651	700	105 00
Geo. E. Mayger	672	450	67 50
E. B. Forline	673	50	7 50
J. C. Sommerville	676	2,933	439 95
J. C. Sommerville	677	1,000	150 00
Charles F. Mayger	687	100	15 00
Jos. Griesedieck	693	125	18 75
Alex Clemens	694	100	15 00
Alex Clemens	695	100	15 00
Alex Clemens	696	100	[illegible]
Alex Clemens	697	75	11 25
Geo. A. Hassinger	700	500	75 00
J. P. Hennican	717	100	15 00
Otto F. Maier	721	500	75 00
Hy. A. Schroeder	722	200	30 00
Jas. J. Woulfe	724	100	15 00
Wm. H. Hevl	727	100	15 00
G. A. Hassinger	731	625	93 75
Otto F. Maier	739	125	18 75
Otto F. Maier	740	125	18 75
Otto F. Maier	741	125	18 75
Otto F. Maier	742	125	18 75
H. E. Bartling	744	1,000	150 00
J. W. Galvin	750	625	93 75
A. M. Forline	752	225	33 75
M. MacGowan	768	50	7 50
A. D. Abbott	769	500	75 00
Walter L. Abbott	770	500	75 00
William Mayger	772	2,500	375 00
William Mayger	776	980	147 00
J. C. Sommerville	788	2,000	300 00
J. P. Maynard	795	300	45 00
Jos. A. Gauche	802	1,000	150 00
L. L. Abbott	806	400	60 00
L. L. Abbott	807	100	15 00
Florence Abbott	808	100	15 00
Louise Abbott	809	100	15 00
W. L. Abbott	810	100	15 00
A. D. Abbott	811	200	30 00
Daisy Abbott	824	100	15 00
Antoinette Gage	826	1,300	195 00
Jared P. Gage	837	100	15 00
Henry N. Gage	838	100	15 00
M. E. Horneker, M.	846	100	15 00
Geo. F. Mayger	847	348	52 50
Adele S. Martin	848	300	45 00
Olie E. Schroter	849	200	30 00
Fred J. Schroter	850	400	60 00
Bert Fleming	867	1,000	150 00
Ada M. Hollett	868	50	7 50
A. S. Childs	870	50	7 50
A. S. Childs	877	100	15 00
Frank Y. Gladney	893	25	3 75
H. B. Maginn	900	400	60 00
A. S. Childs	903	100	15 00
A. D. Abbott	905	666	99 90
L. L. Abbott	906	666	99 90
H. B. Abbott	907	666	99 90
W. L. Abbott	908	666	99 90
Florence Abbott	909	668	100 20
Elizabeth Abbott	910	668	100 20
Margaret Gerhardt	931	10	1 50
Mary Shurr	932	10	1 50
George E. Mayger	936	4,000	600 00
George E. Mayger	937	1,000	150 00
L. L. Abbott	939	100	15 00
L. L. Abbott	940	100	15 00
L. L. Abbott	941	100	15 00
L. L. Abbott	942	100	15 00
L. L. Abbott	943	100	15 00
George W. Scott	949	100	15 00
H. J. Smith	954	20	3 00
Emilien Perrin	956	20	3 00
J. C. Sommerville	985	1,000	150 00
William Mayger	986	[illegible]	[illegible]
Walter Shurr	993	[illegible]	[illegible]
Mary Shurr	994	[illegible]	[illegible]
Fred J. Schroter	999	[illegible]	[illegible]
C. F. Mayger	1,014	500	75 00
Jules A. Gauche	1,022	[illegible]	[illegible]
W. W. Wetzell	1,030	[illegible]	[illegible]
Fannie Mayger	1,035	[illegible]	[illegible]
Florence Abbott	1,068	[illegible]	[illegible]
Elizabeth D. Abbott	1,069	[illegible]	[illegible]
John P. Maynard	1,070	[illegible]	[illegible]
Chas. Peabody	1,078	[illegible]	[illegible]
R. E. Hayes	1,079	[illegible]	[illegible]
Ann F. Hayes	1,108	[illegible]	[illegible]
Chas. F. Mayger	1,129	[illegible]	[illegible]
A. S. Childs	1,129	[illegible]	[illegible]
Myrtle Childs	1,130	[illegible]	[illegible]
H. A. Childs	1,131	[illegible]	[illegible]
Chas. E. Howe	1,136	[illegible]	[illegible]
F. C. Schurs	1,138	[illegible]	[illegible]
F. C. Schurs	1,139	[illegible]	[illegible]
P. J. Cunningham	1,146	1,000	[illegible]
P. J. Cunningham	1,147	[illegible]	[illegible]
P. J. Cunningham	1,148	[illegible]	[illegible]
Myrtle Childs	1,150	[illegible]	[illegible]
Jennie G. Schurs	1,151	[illegible]	[illegible]
Frank Y. Gladney	1,152	[illegible]	[illegible]
Jas. P. Maginn	1,163	[illegible]	[illegible]
H. G. Ferguson	1,182	[illegible]	[illegible]
Chas. F. Mayger	1,201	5,000	[illegible]
Allen M. Forline	1,203	[illegible]	[illegible]
Elmo B. Forline	1,204	[illegible]	[illegible]
J. F. Sechler	1,225	[illegible]	[illegible]
Jennie G. Schurs	1,233	[illegible]	[illegible]
Allen M. Forline	1,234	[illegible]	[illegible]

LEGAL NOTICE.

NAME.	No. of Certificate.	No. of Shares.	Amt Delinquent
Walter E. Mayger	1,236	300	45 00
H. G. Ferguson	1,267	1,000	150 00
Philippine L. Forr[illegible]	[illegible]	[illegible]	[illegible]
Arthur Mittelberg, Tr.	1,268	600	90 00
Jared P. Gage	1,271	4,872	[illegible]
Della Hendry	1,272	25	[illegible]
Della Hendry	1,318	200	30 00
S. B. Geiger	1,323	275	41 25
William Stout	1,324	275	41 25
Lawrence M. Smith	1,332	62	9 30
J. F. Sechler	1,336	234	35 10
Robt. Stecker	1,338	16	2 40
Catherine W. Ellermann	1,342	22	3 30
Wm. Klockenbrink	1,344	[illegible]	[illegible]
Charles Schenk	1,348	[illegible]	[illegible]
Elizabeth Mayger	1,350	[illegible]	[illegible]
Geo. Kirchmer	1,361	4,800	[illegible]
Geo. Kirchmer	1,36[illegible]	100	[illegible]
Thos. E. Johnson	1,36[illegible]	[illegible]	[illegible]
Amalie C. Bergman	1,366	[illegible]	[illegible]
Amalie C. Bergman	1,367	[illegible]	[illegible]
Ella N. Burke	1,368	[illegible]	[illegible]
S. B. Geiger	1,370	[illegible]	[illegible]
E. L. Sommerville	1,403	[illegible]	[illegible]
E. L. Sommerville	1,414	[illegible]	[illegible]
E. L. Sommerville	1,416	[illegible]	[illegible]
E. L. Sommerville	1,417	[illegible]	[illegible]
George S. Dunham	1,420	[illegible]	[illegible]
James P. Maginn	1,436	100	[illegible]
James P. Maginn	1,437	100	[illegible]
James P. Maginn	1,438	100	[illegible]
James P. Maginn	1,439	100	[illegible]
James P. Maginn	1,440	100	[illegible]
James P. Maginn	1,441	100	[illegible]
James P. Maginn	1,442	100	[illegible]
S. B. Geiger	1,445	100	[illegible]
S. B. Geiger	1,446	100	[illegible]
S. B. Geiger	1,447	100	[illegible]
S. B. Geiger	1,448	[illegible]	[illegible]
S. B. Geiger	1,449	[illegible]	[illegible]
S. B. Geiger	1,450	[illegible]	[illegible]
S. B. Geiger	1,451	[illegible]	[illegible]
S. B. Geiger	1,452	[illegible]	[illegible]
S. B. Geiger	1,453	[illegible]	[illegible]
S. B. Geiger	1,454	[illegible]	[illegible]
S. B. Geiger	1,455	[illegible]	[illegible]
S. B. Geiger	1,456	[illegible]	[illegible]
Guy K. Fisher	1,457	[illegible]	[illegible]
Mary Hendry	1,458	[illegible]	[illegible]
Mary Hendry	1,459	[illegible]	[illegible]
Alexander Hendry	1,460	[illegible]	[illegible]
Alexander Hendry	1,461	[illegible]	[illegible]
Alexander Hendry	1,462	[illegible]	[illegible]
James P. Maginn	1,491	[illegible]	[illegible]
Mary C. Sommers	1,493	[illegible]	[illegible]
Mary C. Sommers	1,496	[illegible]	[illegible]
Gunnar Carlander	1,500	1,000	[illegible]
Ernest F. Eberly	1,508	100	[illegible]
Antoinette Gage	1,509	[illegible]	[illegible]
Antoinette Gage	1,510	712	[illegible]
Wm. Mayger	1,512	[illegible]	[illegible]
Antoinette Gage	1,513	1,035	[illegible]
Antoinette Gage, Tr.	1,514	100	[illegible]
Jared P. Gage	1,515	275	[illegible]
Henry N. Gage	1,516	300	[illegible]
Antoinette Gage	1,518	[illegible]	[illegible]
E. F. Eberly	1,519	[illegible]	[illegible]
Peter Schmitz	1,520	[illegible]	[illegible]
Ernest F. Eberly	1,528	[illegible]	[illegible]
Ernest F. Eberly	1,529	[illegible]	[illegible]
Mary J. Hendry	1,530	[illegible]	[illegible]
Loretta Hendry	1,531	[illegible]	[illegible]
Genevieve Hendry	1,532	[illegible]	[illegible]
Gladys D. Geiger	1,533	[illegible]	[illegible]
Gladys D. Geiger	1,534	[illegible]	[illegible]
Gladys D. Geiger	1,535	[illegible]	[illegible]
Gladys D. Geiger	1,536	[illegible]	[illegible]
Gladys D. Geiger	1,537	[illegible]	[illegible]
August Peterson	1,543	[illegible]	[illegible]
August Peterson	1,544	[illegible]	[illegible]
Peter Schmitz	1,545	[illegible]	[illegible]
Peter Schmitz	[illegible]	[illegible]	[illegible]
J. P. Gage, Tr.	[illegible]	[illegible]	[illegible]
Louise Hering	[illegible]	[illegible]	[illegible]
Louise Hering	[illegible]	[illegible]	[illegible]
Peter Schmitz	[illegible]	[illegible]	[illegible]
Della Hendry	[illegible]	[illegible]	[illegible]
Mary Odette	[illegible]	[illegible]	[illegible]
Mary Odette	[illegible]	[illegible]	[illegible]
Mary Odette	[illegible]	[illegible]	[illegible]
August Peterson	[illegible]	[illegible]	[illegible]
J. Alvin Carlson	[illegible]	[illegible]	[illegible]
Ella Wigg	[illegible]	[illegible]	[illegible]
Ella Wigg	[illegible]	[illegible]	[illegible]
Ella Wigg	[illegible]	[illegible]	[illegible]
Frank Voigtman	[illegible]	150	[illegible]
J. P. Gage, Tr.	[illegible]	[illegible]	[illegible]
J. P. Gage, Tr.	[illegible]	[illegible]	[illegible]
J. P. Gage, Tr.	[illegible]	[illegible]	[illegible]
J. P. Gage, Tr.	[illegible]	[illegible]	[illegible]
J. P. Gage, Tr.	[illegible]	[illegible]	[illegible]
J. P. Gage, Tr.	[illegible]	[illegible]	[illegible]
J. P. Gage, Tr.	[illegible]	[illegible]	[illegible]
Thos. E. Johnson	[illegible]	200	[illegible]
J. P. Maginn	[illegible]	[illegible]	[illegible]
J. P. Maginn	[illegible]	[illegible]	[illegible]
J. P. Maginn	[illegible]	[illegible]	[illegible]
J. P. Maginn	[illegible]	[illegible]	[illegible]
J. P. Maginn	[illegible]	[illegible]	[illegible]
J. P. Maginn	[illegible]	[illegible]	[illegible]
J. P. Maginn	[illegible]	[illegible]	[illegible]
J. P. Maginn	[illegible]	[illegible]	[illegible]
J. P. Maginn	[illegible]	[illegible]	[illegible]
J. P. Maginn	[illegible]	[illegible]	[illegible]
J. P. Maginn	[illegible]	[illegible]	[illegible]
J. P. Maginn	[illegible]	[illegible]	[illegible]
J. P. Maginn	[illegible]	[illegible]	[illegible]
Della Hendry	[illegible]	[illegible]	[illegible]
Mary J. Hendry	[illegible]	[illegible]	[illegible]
Loretta Hendry	[illegible]	[illegible]	[illegible]
Genevieve Hendry	[illegible]	[illegible]	[illegible]
Wm. H. Hamilton or Adelaide M. Hamilton	1,599	184	[illegible]
Minnie Schmitz	1,600	50	[illegible]
Minnie Schmitz	1,601	50	[illegible]
Jules A. Gauche	1,606	125	[illegible]
Jules A. Gauche	1,60[illegible]	[illegible]	[illegible]
Genevieve Hendry	1,609	[illegible]	[illegible]
Loretta Hendry	1,610	[illegible]	[illegible]
Mary J. Hendry	1,611	[illegible]	[illegible]
Della Hendry	1,612	[illegible]	[illegible]
Lulu B. Kretschmar	1,625	150	[illegible]
C. L. Kretschmar	1,626	[illegible]	[illegible]
C. L. Kretschmar	1,627	500	[illegible]
Jared P. Gage, Tr.	1,631	[illegible]	[illegible]
Jared P. Gage, Tr.	1,632	[illegible]	[illegible]
Jared P. Gage, Tr.	1,633	[illegible]	[illegible]
Jared P. Gage, Tr.	1,640	[illegible]	[illegible]
J. P. Gage, Tr.	[illegible]	[illegible]	[illegible]
Chas. F. Mayger	1,644	[illegible]	[illegible]
Genevieve Hendry	[illegible]	[illegible]	[illegible]
Della Hendry	[illegible]	[illegible]	[illegible]
Mary Hendry	[illegible]	[illegible]	[illegible]
Loretta Hendry	[illegible]	[illegible]	[illegible]
S. B. Geiger	[illegible]	[illegible]	[illegible]
Alex Hendry	[illegible]	[illegible]	[illegible]
S. B. Geiger	[illegible]	[illegible]	[illegible]
S. B. Geiger	[illegible]	[illegible]	[illegible]
Charles F. Geiger	[illegible]	[illegible]	[illegible]
Ernest F. Eberly	[illegible]	[illegible]	[illegible]
Henry N. Gage	1,671	[illegible]	[illegible]
August Peterson	[illegible]	[illegible]	[illegible]
Alexander Hendry	[illegible]	[illegible]	[illegible]
Samuel B. Geiger	[illegible]	[illegible]	[illegible]
Samuel B. Geiger	[illegible]	[illegible]	[illegible]
Samuel B. Geiger	[illegible]	[illegible]	[illegible]
Samuel B. Geiger	[illegible]	[illegible]	[illegible]
Samuel B. Geiger	[illegible]	[illegible]	[illegible]
Samuel B. Geiger	[illegible]	[illegible]	[illegible]
Samuel B. Geiger	[illegible]	[illegible]	[illegible]
Samuel B. Geiger	[illegible]	[illegible]	[illegible]
Samuel B. Geiger	[illegible]	[illegible]	[illegible]
Samuel B. Geiger	[illegible]	[illegible]	[illegible]
Samuel B. Geiger	[illegible]	[illegible]	[illegible]
Charles F. Mayger	[illegible]	[illegible]	[illegible]
Charles F. Mayger	[illegible]	[illegible]	[illegible]
Samuel B. Geiger	[illegible]	[illegible]	[illegible]
Samuel B. Geiger	[illegible]	[illegible]	[illegible]
Samuel B. Geiger	[illegible]	[illegible]	[illegible]
Samuel B. Geiger	[illegible]	[illegible]	[illegible]
Samuel B. Geiger	[illegible]	[illegible]	[illegible]
Samuel B. Geiger	[illegible]	[illegible]	[illegible]
Samuel B. Geiger	[illegible]	[illegible]	[illegible]
Samuel B. Geiger	[illegible]	[illegible]	[illegible]
S. B. Geiger	[illegible]	[illegible]	[illegible]
H. A. Childs	[illegible]	[illegible]	[illegible]
Henry H. Gage	[illegible]	[illegible]	[illegible]
S. B. Geiger	[illegible]	[illegible]	[illegible]
S. B. Geiger	[illegible]	[illegible]	[illegible]

And in accordance with the law, so many shares of each parcel of stock as may be necessary WILL BE SOLD at [the office of] The St. Louis Mining and Milling Company of Montana, room 419 Merchants'-Laclede Building, southwest corner of Olive and Fourth streets, in the City of St. Louis, Missouri, on Thursday, the fourteenth (14th) day of November, 1912, at twelve (12) o'clock noon of said day, to pay delinquent assessments thereon, together with the costs of advertising and expenses of sale.

J. MULLANPHY CATES, Secretary.
The St. Louis Mining and Milling [Company] of Montana, room 419 [Merchants'-Laclede] Building.

Oct. 25th, 1912, City of S[t. Louis]

POST-DISPATCH DAILY COMIC PAGE.

MATTER POP

(If you are not an expert animal trainer leave the management of wild beasts to the Alkali Ikes)

Drawn for the Post-Dis
By C. M. PAYNE.

HERE THEY COME DOWN THE STRETCH, OPENED OUT FOR THE FINISH.

(No. 3 in a Moving Picture Series. To be continued tomorrow)

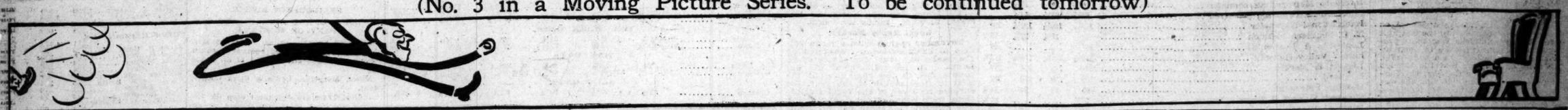

THE JARR FAMILY

Mr. Jarr realizes the hollowness of a salary raise.

NOW that you have a raise of salary I think we should have come in a taxicab," remarked Mrs. Jarr as they alighted from the street car near the most gilded of all the gilded Broadway hotels.

"By George, you're right!" said Mr. Jarr. "I never thought of it."

"And you MUST get yourself a new suit of evening clothes," said Mrs. Jarr, glancing up from the attire of a howling swell who passed into the lobby ahead of them. "See that young man? Did you notice the brim of his silk hat was flat and that his shirt was a plaited bosom one of unlaundered silk—almost ruffled, in fact? His waistcoat was buttoned with three flat buttons of smoked pearl and was cut in extreme points at the bottom. The bottom of your dress waistcoat is round and is trimmed with braid. The bottom should be cut in an inverted V-shape."

"I got this suit before I was married," mumbled Mr. Jarr. "There IS an inverted V-shape cut to the waistcoat—where you added to the lining since I got stout. An inverted V-shape is cut into the back of the trousers, too, for the same reason."

"They are very becoming to you—your evening clothes," said Mrs. Jarr, "and if they are not in the extreme of style it will be thought you are simply conservative in your tastes. A lot of millionaires are conservative in their tastes. Russell Sage wore ready-made clothes and ate an apple for lunch. And look at the money he left."

"They won't let me look at it," said Mr. Jarr, dolefully.

"Oh, it will be all right, now that you have gotten a raise of salary," comforted Mrs. Jarr. "You can get your clothes made to measure and have a substantial luncheon at a nice place every day."

"Well, we'll have a substantial dinner this very night," said Mr. Jarr.

They were inside the lobby at this point. The head waiter appraised them at a glance and immediately led them to an obscure corner behind a pillar near the waiters' doors to the kitchen. Here, every time a waiter banged in one door and another waiter banged out of the other door, the Jarrs could get a typhoon gush of the kitchen smells, many of them most unsavory.

"Can't you give us one of those small tables over there by the window?" asked Mr. Jarr, as the head waiter paused near by to sneer at him.

"They're all reserved," was the surly reply. "But I think you can get a table in the grill room." The head waiter's eye rested in amused disdain on Mr. Jarr's "Ike, the Square Tailor's" evening attire art work of the late Victorian period.

Mr. Jarr could have hired gun men right there, as the head waiter scanned insolently and walked away, and it was apparent that every other waiter in the place was busy discussing intimate personal affairs in little groups at distant parts of the great din'ng room.

For the first time Mr. Jarr realized the futility of wealth, the hollowness of a raise of salary, when the waiters in a gilded hotel are not aware of it have either or both.

Good Work.

"THESE philanthropists take some strange notions."

"How now?"

"I met one in a Northwestern ... He hung around the Legis... one session and bribed the ... against every crooked

EVERYTHING'S LOVELY

(Why frighten the fat trusts?)

Drawn for the Post-Dispatch
By MAURICE KETTEN

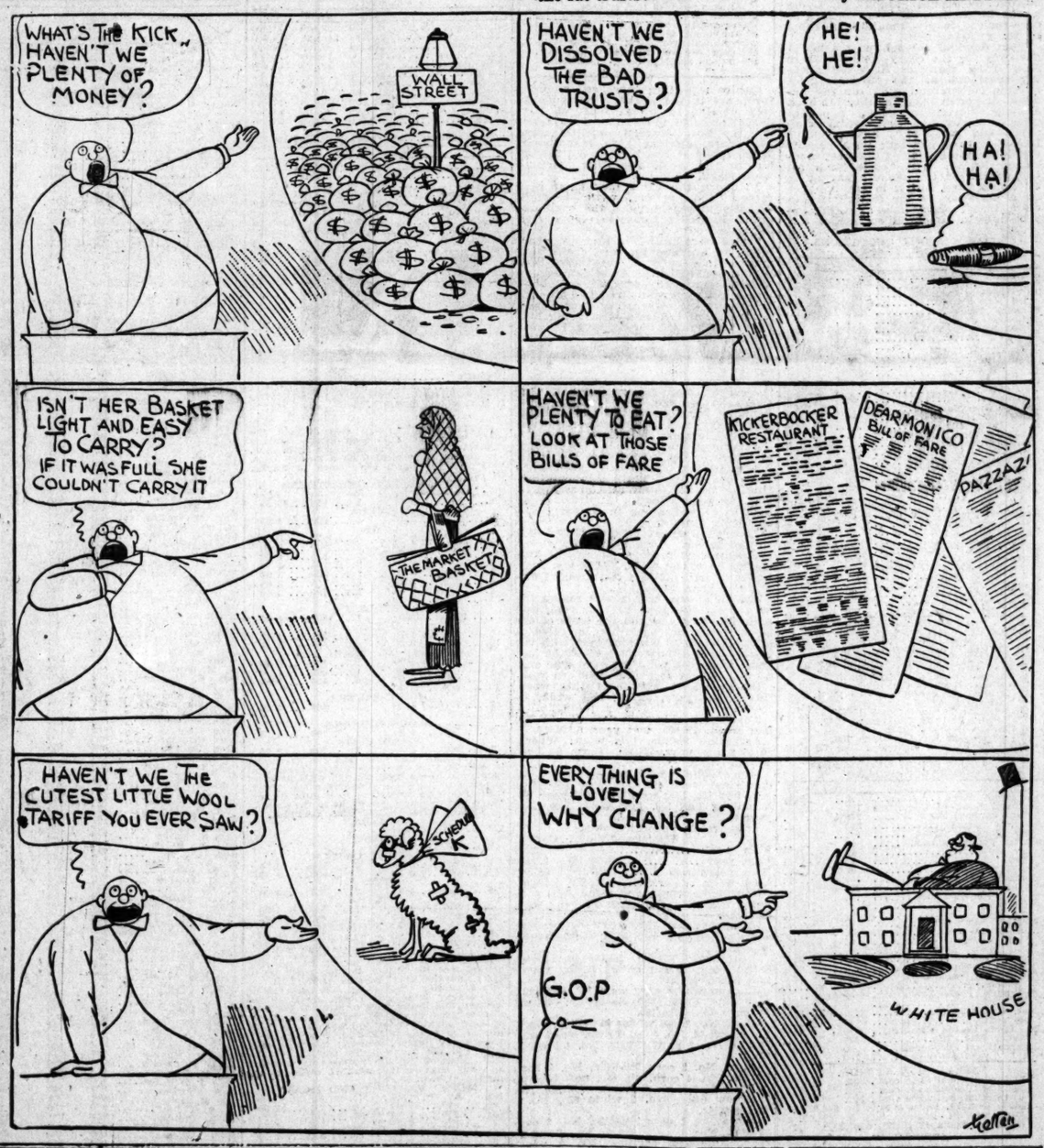

WHISPERS ABOUT WOMEN

From Judge.

How She Knew.

MR. SHOPPER: How do you like my new Oriental rug?

Mrs. Hopper (scanning the rug critically): Are you sure it is Oriental?

Mrs. Shopper: Sure! Why, I stood by just as it was being finished by a Turk, or an Armenian, or a Persian—I don't know which.

Still Hopeful.

"What's the noise in the cellar?"

"Some one told Miss Unwed, at our Halloween party, that if she would walk down the cellar stairs backward and stand looking over her left shoulder, she would see the face of the man she is to marry."

"But this is the first of December!"

"I know it. She's down there yet."

In the Same Box.

Stern Parent: Look here, Mr. Bibby! You ha' been calling on my daughter regularly for six months. I think it is about time that I inquired as to your intentions.

Young Bibby: That's exactly what I think! Either Mabel isn't able to muster up the courage to ask me or she has forgotten that it is nearly the end of leap year.

Appreciation.

Slim: You've a hard-working wife.

Fat: Yep; an' I wish I had two or three more like her.

Wants a New Deal.

Louise: The man that Edith married is a reformer.

Julia: How did he lose his money?

Let the Option Expire.

"Yes, I was once engaged to a duke."

"And what obstacle came between two loving hearts?"

"Oh, nothing in particular. He just let the option expire."

CLOTHING ON CREDIT
$1.00 DOWN A WEEK
STAR CREDIT CLOTHING CO.
713 WASHINGTON AVE.
OVER CONRAD'S GROCERY

But It Didn't.

"FREDDIE, why did you drop the baby on the floor?"

"Well, I heard everybody say it is a bouncing baby and I wanted to see it bounce."

Strychnine?

"SAY, Maria, have you noticed how this infernal cat jumps in my lap every time I sit down to read?"

"Yes. Well, I suppose the poor thing is tired."

"Well, the next time I go to the drug store I'll get something (biff!) for that tired feline."

What He Did.

"WHAT have you ever done for for me?" complained the young man whose father had chided him for his inability to get ahead.

"Well, I kept your mother from naming you Percy or Clarence."

Just Why.

"BUT if you have broken off your engagement to Jack, why don't you send his picture back to him?"

"Because I'm afraid if I do he'll give it to some other girl."

Purely Ornamental.

A SMALL applicant for assistance was being interviewed by the charity worker, says London Tit-Bits.

"What is your father?" asked the latter.

"'E's me father."

"Yes, but what is he?"

"Oh, 'e's me stepfather."

"Yes, yes,. but what does he do? Does he sweep chimneys or drive busses or what?"

"O-o-w!" ... exclaimed the small applicant with dawning light of comprehension. "No, 'e ain't done nothin' since we've 'ad 'im."

Greedy.

"So you are engaged to one of those beautiful twins. How can you tell them apart?"

"Oh, I never try."

Certain.

"Mr. Jones is about me so much," boasted Miss Passay. "Can't you tell me some way to be rid of him?"

"Why not marry him," advised her friend.

HE READS THE PAPER.

First Sportsman—Is your gun loaded?

Second Sportsman—No.

First Sportsman—Then for goodness sake load it. Do you want it to go off accidentally and kill somebody?

Dr. PRICE'S CREAM BAKING POWDER

Pure—Wholesome—Reliable—Indispensable

Its fame is world-wide. Its superiority unquestioned. Its use is a protection against alum food. In buying baking powder examine the label carefully and be sure the powder is made from cream of tartar. Other kinds do not make the food healthful.